CENTRAL HIGH SCHOOL

GEN
ALLEN COUNTY PUBLIC LIBRARY
3 1833 01876 3372
GC
977.402
G748CHS,
1952

CENTRAL HIGH SCHOOL

Dear Tony,
It's been a privilege to run around with a wheel as you. Hope you keep up your marks & stuff next year.

Bob VB

Bob Tyson

Hi Bob,
The years finished
and after this exam so am
I. We've had lots of fun this
year. I hope we do next year.
Have fun this summer.
Good luck,
Nina

Hi Bob:
Well we're seniors!
It's been swell knowing
such a brain. Congratulations
on all the awards. Have a
wonderful & learn every kind
of the world.
All the luck in the world
Be good this summer and have
fun.
Love and kisses,
Patricia

Hi Tex,
It's been fun in
136. See ya next
semester and have fun
this summer. Good
luck too!
Carol Wells

Best of luck to the star of the school's second team. You'd better play regular next year or else!

Roy V.P.

EDITOR-IN-CHIEF

Jeanne Ann Lambert

LITERARY EDITOR

Dorothy Sodergren

PHOTOGRAPHY EDITOR

Janice Aspenhuizen

ART EDITOR

Shirley Thompson

ADVERTISING MANAGER

Vic Stoeffler

CIRCULATION MANAGER

Kathleen House

BUSINESS MANAGER

Alawn Thatcher

HEAD TYPIST

Wilma Suckman

Dear Bob,

Well here's my neighbor! Maybe that lets you know this year in school towards you. Anyway, that's more than you can say for the captain. That's a pretty concern you are. Best of everything to you and all the manager guy. Don't forget to come around to see us.

Bob

Bob, it seems impossible again we are going to stage another year. Good luck to the star of the second team.

Bob

Best of luck to a real swell kid and let's see you star on the first team next year.

Nick T.

The HELIOS ANNUAL

Our Freedom Issue
1951-1952

Central High School

Grand Rapids, Michigan

Volume LIX

OUR FREEDOM

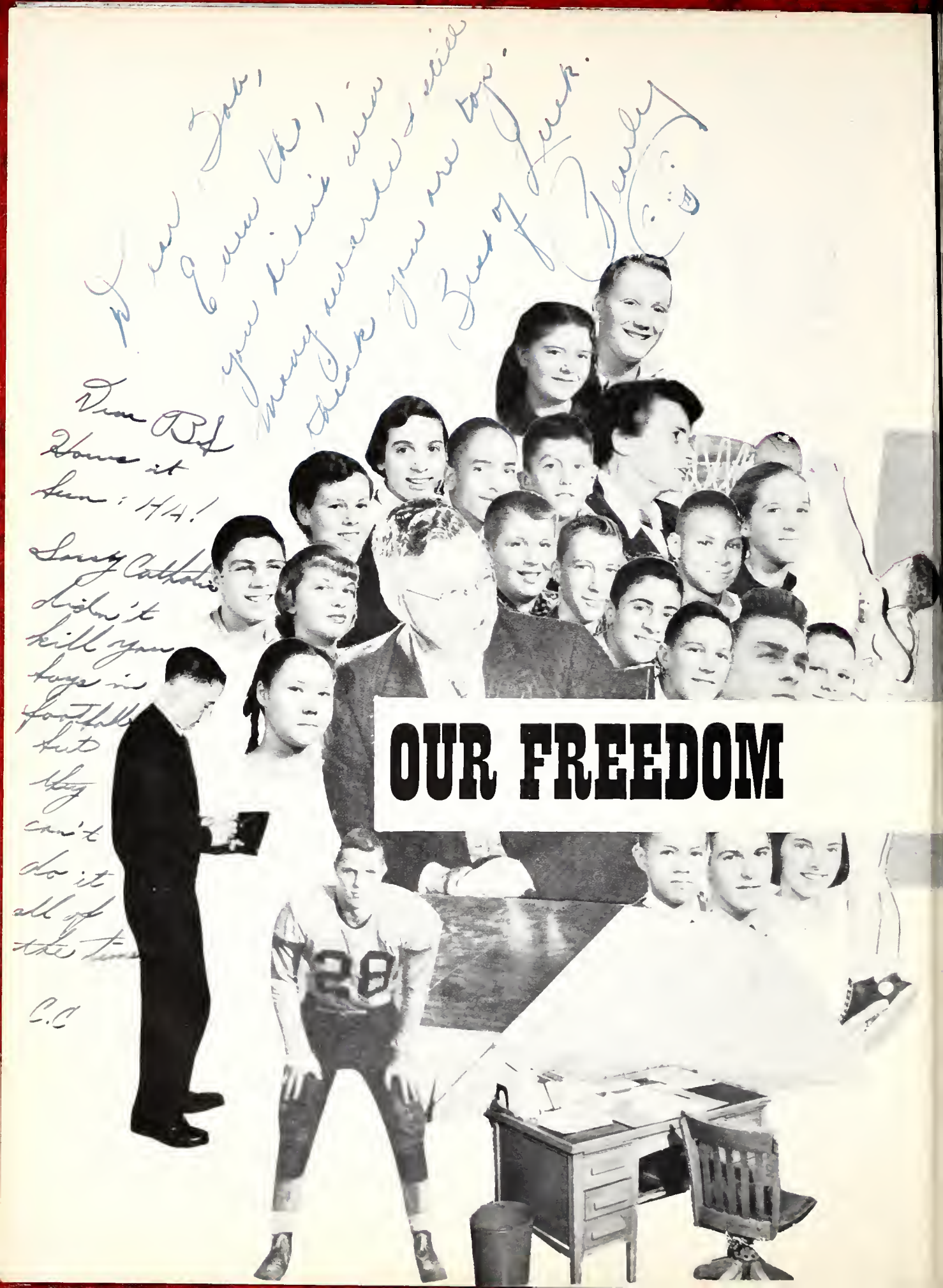
Dear Bob,
I am the, I guess the, only person in this world who knows you are two. Good luck.
Dear Bob
Hope it burns it! HA!
Sorry Catholics didn't kill you twice in football but they can't do it all of the time
C.C
28

Dear Bob
Keepup the good marks in school and you'll get far. You're a swell guy I like best of luck
Regards

Dear Bob
Heres from one of the Catholic Central Boys Hers Hoping you get a touchdown Next year doing the game with C.C. You boys ought to practice more.
one of the Catholic Central ABC State Boys

Dear Bob
Here is good luck in the future from a kit you know for a long time. Have fun this summer!
"Sparky"

= 3 R'S

Bob
Best of luck in the future in your studies and the summer. I'll see you good. I'll see this year around. Keep summer - with fall afterward always.
"Ann"
"Sogdam"
"55"

CENTRAL HIGH SCHOOL BAND
GRAND RAPIDS, MICH.

DEDICATION

To you, Miss Campbell, we dedicate this book

- For your warmth of spirit and heart
- For your kind, patient, ever-available guidance
- For being a symbol of true rights, responsibilities, and relationships
- For your being, above all, our friend

DEDICATION

Miss Marion Campbell

COUNSELOR LEADER FRIEND

FOREWORD

The purpose of this book is

- To express our freedom through 3 R's — Rights, Responsibilities, and Relationships.

- To make known the many opportunities in curriculum for both students and teachers.

- To serve as a permanent record of the activities and accomplishments of Centralites in the year 1951-1952.

TABLE OF CONTENTS

Dear Bob,
Well, we have stepped a little

Introducing Our Freedom — the 3 R's
Dedication 6
Foreword 8

Administering the 3 R's
Faculty guidance 12
Student guidance 22
Maintenance 24

Rights, Responsibilities, Relationships
Communication
English 28
Latin 30
Speech 31
Debate 32
Library 33
Commercial 34
Publications 35
Creating
Art 37
Music 38
Home Economics 43
Industrial Arts 44
Experimenting
Sciences 48
Interpreting and Reasoning
Mathematics 50
Social Science 51
Serving
Service Club 52
Red Cross 53
Truth for Youth 54
Horizon 55
Y-Teens 56
Ushers 57
National Honor Society 58
Citizenship Committee 59
Playing
Girls' Athletics 60
Combined Athletics 62
Boys' Athletics 65

Upholding the 3 R's
Seniors 84
Underclassmen 110
Advertisers 130

Faculty
Student Guidance
Maintainance

ADMINISTRATION

FOR THE 3 R'S

Samuel R. Upton

OUR PRINCIPAL

has given

- A score of years of service as principal of Central
- A foundation-and a reason-for our 3 R's
- A firm, guiding hand in our growth

ADMINISTRATION

OUR ASSISTANT PRINCIPAL — Mr. Ludwick

THEIR GUIDANCE HAS HELPED STUDENTS

- To strengthen and fulfil ambitions
- To solve their problems
- To plan with Mr. Upton for an ever-better Central

OUR COUNSELOR — Miss Campbell

PILOTING GROUP

The Steering Committee of Faculty Council advances the 3 R's . . .

- Investigation of important problems
- Recommendation of steps for improvement
- Reports to Council as a whole
- Recommendations given to the Administration

FACULTY

HELEN L. ANDERSON

English
A.B., M.A., University of Michigan

WILSON B. ASHLEY

Bookkeeping, Accounting, Typewriting, Business Arithmetic
B.S., University of Chicago
Michigan State, Western Michigan College

LEONA BEAN

Shorthand, Typewriting, Office Practice
A.B., Albion College
M.A., University of Michigan

MARY EDNA BIBBY

Librarian
A.B., University of Michigan
B.L.S., Carroll College
Drexel Institute, University of Chicago
University of Wisconsin

MARGARET M. BROWER

Librarian
A.B., Michigan State College
B.S., Western Reserve University
M.A. University of Michigan

ELAINE CLARKE

English
A.B., M.A., University of Michigan

ENID COMBS

Art
Chicago Art Institute
B.S. Columbia University

THEONE CONKLIN

Arithmetic, Algebra, Geometry
A.B., Western Michigan College
M.A., University of Michigan

FACULTY

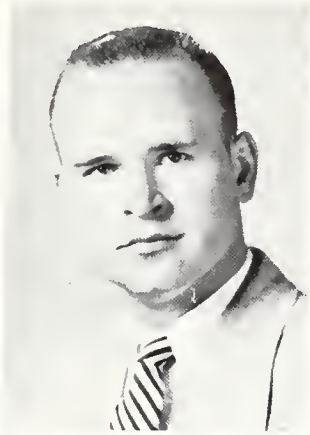

JOHN CORNISH

English, History
B.S., Western Michigan

LYDIA CRONINGER

Home Economics
B.S., Michigan State College
Columbia University
University of Chicago

JACOBA DALEBOUT

Speech, English
A.B., Hope College
M.A., University of Michigan
Calvin College

KENNETH DAVIS

Vocal Music
B.M., Oberlin College

LOIS EARLY

Cafeteria Director
B.S., Michigan State

SIDNEY ELEVELD

Machine Shop
Western State

M. FENNELL

Latin, Spanish
A.B., Michigan State Normal
M.A., Catholic Junior College
University of Michigan

HELEN FREEMAN

Health, Physical Education
B.S., Boston University
Columbia University
University of Michigan

FACULTY

ELSA GLEYE

Clothing, Personal Regiment,
Home Management
B.S., Teachers College

WALTER HANSON

Woodwork
Western State Teachers College
University of Michigan

HELEN HARRIGAN

English, Geography, Arithmetic,
History
A.B., University of Michigan
M.A., Columbia University
Western State Teachers College

CHARLOTTE O. HERRON

Foods, Home Living
B.S., Western Michigan
Grand Rapids Calvin

RICHARD H. HOWLAND

Salesmanship, Merchandising,
English
A.B., University of Michigan
M.S., Simmon's College

LLOYD F. HUTT

Mechanical Drawing
A.B., University of Michigan
Western Michigan College

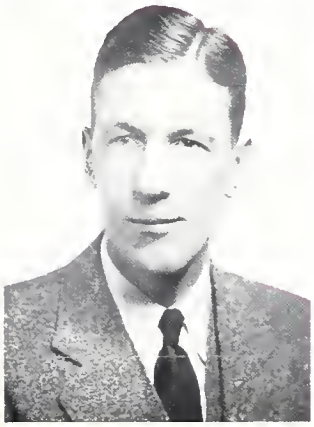

CHARLES IRWIN

Physical Education, Health
B.S., Western Michigan

JACK B. KING

Family Living, World History
A.B., University of Michigan
Grand Rapids Junior College
Western Michigan College

FACULTY

RHODA KNISELY

Art
A.B., Michigan State
Bob Jones University
Rhode Island State
University of Wisconsin

JACOB LAHAM

Shoe Repair & related subjects
Smith Hughes
Western Michigan

TENA LUBBERS

Trade Academic, English, Geography, Arithmetic
A.B., Western Michigan College
Berea College
New York University

HELEN A. MARSH

Shorthand, Typewriting
A.B., University of Michigan
M.A., Calvin College
Grand Rapids, Junior College

KATHERINE McCARTY

United States History, Civics
A.B., Western Reserve University
Western State Teachers College

LUCILE ELLEN MEYERING

American History
A.B., University of Michigan
Northwestern University
University of Wisconsin

WALTER MILLER

Printing, Arithmetic
B.S., South Dakota State
Morningside College

CHARLES H. NEWCOMER

Physics, Chemistry, General Science
B.S., College of Wooster
University of Chicago

FACULTY

DONA JEAN PALMATIER

World History, English, Geography
A.B., Michigan State College, Junior College

GRACE M. PARKHURST

English
B.S., Michigan State Teachers' College
Western Michigan Teachers' College

RUSSELL POSTHUMUS

Civics, American History
A.B., Grand Rapids Junior College
Central Michigan

EMMA QUIGLEY

English, Geography, Arithmetic
A.B., University of Michigan
Toledo University

DORA W. REESE

Trigonometry, Algebra
A.B., Grinnell
University of California
University of Colorado

EDWARD J. ROBERTS

Arithmetic, Geography, English
A.B., Hope College
Central Michigan College
Oberlin College

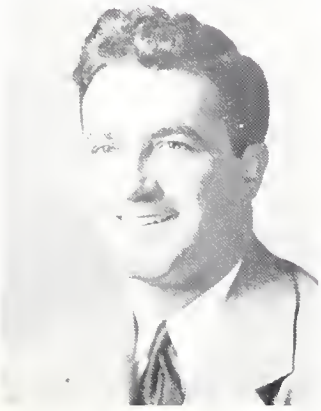

ROMULUS VINCENT ROMANI

English, Geography, Arithmetic
A.B., University of Michigan
Albion College

LORENE ROTH

English, Latin
A.B., Otterbein College
M.A., Middlebury College

FACULTY

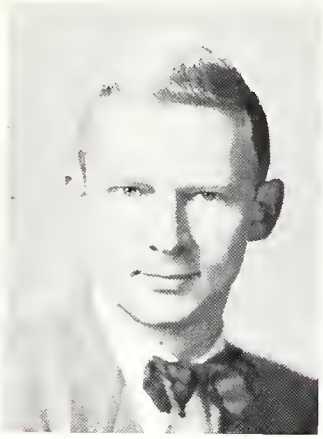

ROBERT G. SALSBURY

Geometry, Arithmetic, Audio-Visual co-ordinator
A.B., Grand Rapids Junior College
Calvin College

WILAMENA SCHNOOBERGER

Chemistry, General Science
B.S., Hope College
M.A., University of Michigan
University of Wisconsin
Western Michigan College

ARELYNE H. SHELLMAN

History
A.B., Western Michigan College
M.A., University of Michigan

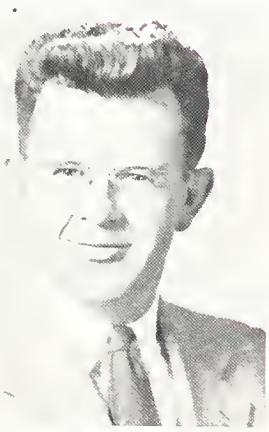

WENDELL SHROLL

American Government
A.B., Western Michigan College

CHARLES A. SMITH

Mathematics
M.A., Michigan State
B.S., Central Michigan

Congratulations, Bob!
It was so nice to have you in class.
W. E. Smith

DOROTHY SONKE

English, A.B., University of Michigan
M.A., North Western University
Royal Academy London, England

JOHN V. TRIVETT

Mathematics, English
B.S., University of London
M.A., University of Bristol

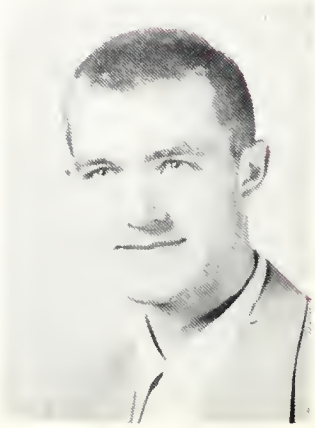

JOHN VANDER MOLEN

Electricity, General Shop
B.S., Grand Rapids Junior College
Western Michigan

FACULTY

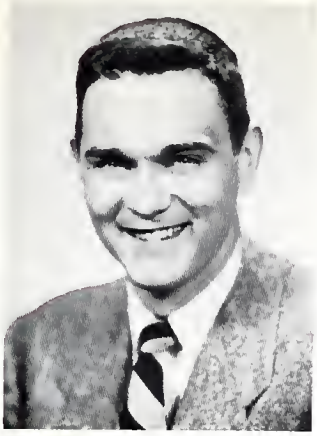

ROBERT L. VANDER MOLEN

English, History
A.B., Western Michigan College
Calvin College
University of Michigan

ELMER H. VRUGGINK

History
A.B., Hope College
Houghton College of Mining and Technology

CLAIRE L. WALPER

Biology, Health
M.A., University of Colorado
B.S., University of Michigan
M.A., Columbia

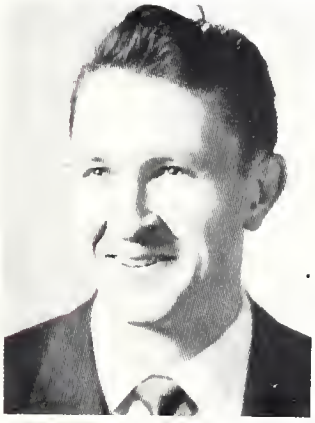

RALPH WELLS

Instrumental Music
B.M., Western Michigan College
Michigan State College

ARLENE I. WHITTEMORE

Biology, Health
B.S., Michigan State Normal College
University of Michigan

HOWARD WILCOX

English
A.B., Emmanuel Missionary College

TEACHERS WITHOUT PICTURES

HELEN A. ATCHISON

English, Geography, Arithmetic
B.S., Western State
Aquinas College
University of Michigan

DAVID E. CARPENTER

American History, World History, Economics
A.B., Junior College
Michigan State
Calvin College

LEAH R. THOMAS

English
A.B., Western Michigan College

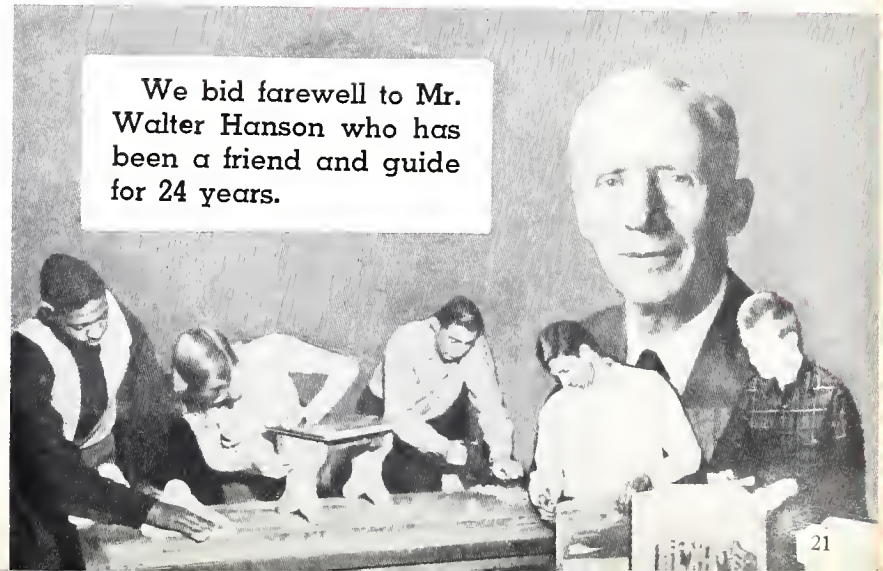

OPPORTUNITIES THROUGH

Seated: J. Barr, M. Toyle, D. Wright, H. Barr, Mrs. L. Roth, D. Thompson, B. Boshoven, C. Van Loo, J. DeVries, K. Clare, J. Vanden Berg, B. Nelson, S. Van Ess. **2nd Row:** J. Glouez, B. Filet, M. Kiander, P. McIntyre, S. Backman, D. Rogers, M. Marcussee, C. Barr, K. Chamberlain, I. Semerly, B. Linderink, L. Smith; **3rd Row:** R. Oldenberger, I. Buldens, M. Peterson, D. Gaskin, B. Findlay, E. Manderville, F. Johnson, R. Mol, L. Seitz

I want my helpful friend
I hope you are elected
next year to help us
with my Alpha...
lot of fun. I know you
swell kid. I want you to
a lot of honors.
Johnie Wehrli

COUNCIL

- Freedom to practice our 3 R's
- Freedom to change and grow

STUDENT GUIDANCE

Student Government

Checkers: B. Johnson, J. Oppenhuizen, J. Hertel, R. Hallwacks, R. Teunis

R. Hallwacks, B. Brown, S. Humphrey

GOVERNMENT

- Freedom to rule ourselves
- Freedom to govern democratically

Period Managers: R. Hallawacks, S. Niewold, S. Humphrey, H. Hager, S. Vander Ploeg, B. Berger, A. Douglas, R. Riddering, R Teunis;

K. Decker Mrs. B. Jastifer W Siekman, J. Brown,

MAINTENANCE

- Efficient-faithful-responsible business managers
- Excellent-talented-Miss Early and her noon hour workers

Front: A. Coulter, L. Lampman, E. Achtyes. **Back:** N. Hayes, C. Walker, J. Davis, E. Dine

LYNN AND THE INDISPENSABLE CLEANERS

KEEPERS OF THE BUILDING

Standing: H. Noel, G. Baker, B. Dood, I. J. Drake; **Seated:** J. Jenkins.

THE "WARMTH" OF THE SCHOOL WORKERS

Readin' 'ritin'

'n 'rithmetic

RIGHTS

= RESPONSIBILITIES

RELATIONSHIPS

COMMUNICATING —

Back: B. Sprague, T. Gaastra, J. Spearman, B. Varnell. **Next:** Miss H. Anderson, D. Decker, J. Camburn, E. Hooper, M. McWethy, B. Berger, J. DeVries, J. Den Hertog. **Seated:** M. L. Schaalm, M. Tawle, I. Gargurms. **Absent:** S. Ginebaugh, M. Heinzelman, B. Klunder, W. Stone, T. De Archangel.

English Workshop

- Presents an opportunity for students to seek help voluntarily
- Fosters definite citizenship practices
  - — responsibility
  - — co-operation
  - — leadership
  - — dependability
- Creates true respect in the individual as students work together

ENGLISH

VOLUNTARILY SEEKING AID IN ENGLISH

"'TIS EDUCATION FORMS THE COMMON MIND"

Latin Class

PRINCIPAL AIMS OF THIS CLASS:

- To foster the interest in the classics
- To appreciate our European background better

M. Cassin, Miss Fennell, M. Forsberg, K. Decker, P. Barendese, B. Berger, J. Vetsotsky, **Back:** M. Vander Mass, B. Fessell, B. McDougal, N. Kouchoukos, M. McWethy, C. Bogardus, M. McGrath

Classical Club

Sock and Buskin

SPEECH DEVELOPS

- Poise
- Self-confidence
- Voice Techniques

SOCK AND BUSKIN OFFERS OPPORTUNITY

- To improve appreciation of acting
- To develop skill in interpretation
- To participate in various dramatic activities

4th Row: Miss J. Dalebout, T. Klein, B. Knutson, D. Knappen, A. Ten Hoor, D. Vander Klay, B. Boshoven, G. Williams, O. Jacobsen, R. Dodge; **3rd Row:** H. Hager, K. Decker, R. Riddering, K. Vandern Berg, E. Hooper, N. Haan, D. Sweeney, M. McWethy; **2nd Row:** B. Brown, D. Wright, J. Oppenhuizen, S. Niewold, B. Vander Sloot, M. Towle, R. Bulderis, G. Wing, A. Douglas, S. Humphrey, C. Van Loo, V. Mitchell; **1st Row:** D. Sodergren, B. Frey, V. Stoeffler, J. Subar

Debate Team

K. Vanden Berg, M. Heinzelmen, Mr. E. Vruggink, D. Rogers, V. Stoeffler; **Absent:** S. Ginebaugh

AIMS

- To teach debators to think clearly
- To teach evaluation of facts to weigh evidence
- To develop ability to speak effectively

ACCOMPLISHMENTS

- Participated in scheduled and practice, city and state league debates
- Entered State Elimination
- Brought Central a plaque and pendant

THE LIBRARY HELPERS GIVE FREELY

- Their help
- Their services
- Their time

Library

Seated: M. Suchodolski, P. Van Heck, M. Van Heck, D. Schwander; **Standing (1st):** L. Baribeau, S. Evoy, D. Weston, D. Suchodolski, N. Bolles, N. Sherwood, E. Stedum, J. Berry, E. Raabe, S. Moody; **(2nd):** M. Peterson, S. Van Dam, R. Greer, D. Newton, S. Meinert, V. Ehrmanteaut, J. Attwood, J. Veley, S. Schelling, Miss Brower, **Back:** Miss E. Bibby, J. Coleman, V. Show

Miss Marsh's Class

Typing

COMMERCIAL DEPARTMENT TEACHES:

- Good office habits
- Efficiency
- Neatness
- Responsibility

Miss Bean's Class

Shorthand

Retail Selling

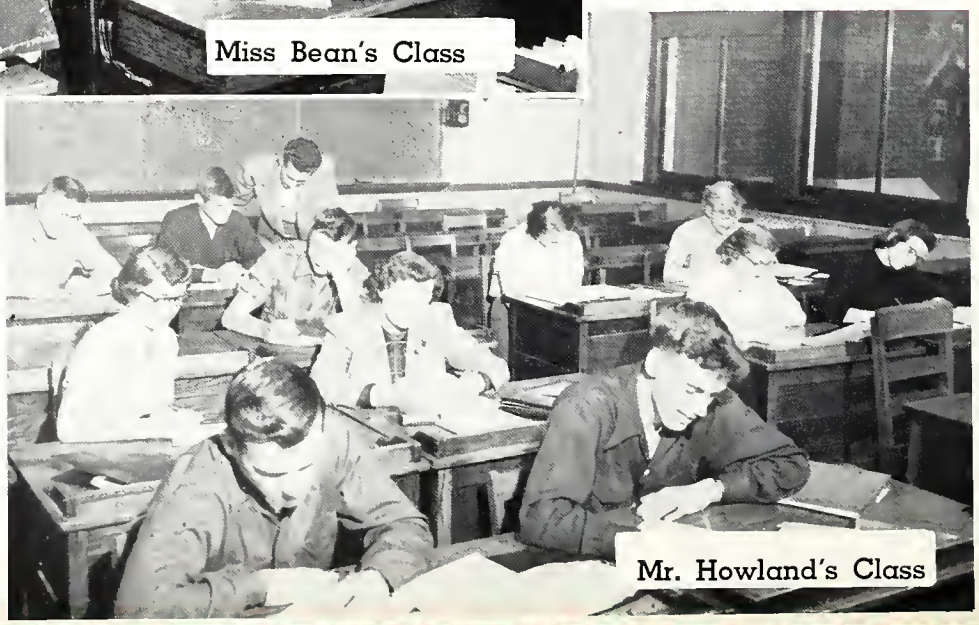

Mr. Howland's Class

Back: Mr. W. Wilcox, Mr W Ashley, T Cepuritis, M. Sandler, A. Pritchard, M. McWethy, T. Barr, S Six; **2nd Row:** A. Hokenstein, M. Helmer, J. Wilder, C. Wells, G. Van Dusen, D. Thatcher, D. Wright, (Ends) S. Simkins, V. Mitchell

Helios Bi-Weekly Staff

- Provides an active means of communication
- Acquaints Centralites with the school and each other
- Portrays Central to the community

Helios Annual Staff

Seated: W. Seikman, J. Oppenhuizen, J. Camburn, S. Thompson, D. Sodergren, D. Thatcher, K. Douse. **Standing:** V. Stoeffler, Mr. W. Miller, Miss E. Combs, Miss D. Sonke, Mr. L. Hutt.

THE HELIOS ANNUAL

Provides:

- The story of our growth from reading, 'riting, 'rithmetic to our 3 R's
- This permanent record of 1952

First Row: N. Kennedy, S. Gimebaugh, J. Lindburg, D. Sodergren, R. VerBurg, J. Camburn, S. Thompson, B. Meeter, K. Bunton, S. Straight. **Second Row:** M. Forsburg, R. Ballard, F. Nink.

CREATING — ART

MISS COMBS THROUGH ART HELPS THE STUDENTS

- To communicate their thoughts and feelings in as many ways as possible
- To better appreciate American art and the art of all peoples
- To think creatively
- To give pleasure to others through their art ability

1st Row: M. Schwalm, D. Dunstan, B. Baribeau, M. Lamareauex, M. Cassin. **2nd Row:** C. Vander Klay, G. Whitney, J. Weda, A. Barnette, H. Gates, G. Olin, B. Findlay, R. English, K. Wylie, D. Neville, M. Moreland, B. Brown. **3rd Row:** D. Hoek, R. Chaffee, D. Suttarp, M. McGrath, I. Griswold, P. Miles, E. Gordon, L. Smith, I. Milinosky, G. Carpenter, J. Scrippa, J. Palmer, L. Howe, D. Lie, J. Van Ess. **4th Row:** J. Hargrove, H. Crawford, J. Tett, A. Trowbridge, M. Sernick, J. Jasinski, T. Myers, P. Sandra, R. Smith

AIMS

- To encourage appreciation in music
- To develop school spirit by playing at school functions

ACCOMPLISHED

- Seven first place honors in the District and State Solo Festival

First: P. Amtsbuechler, R. Jolman, G. Densmore, M. Prentice, A. Sipkema, C. De Haan. **Second:** M. Heinzelman, B. Boshoven, D. Thatcher, D. Carr, M. Schwalm, D. Dunstan, K. Wylie, R. English, D. Neville, B. Brown. **Third:** J. Van Ess, R. Hoek, K. Kutchinski, R. Baribeau, A. Kooi, J. Smith, M. McWethy. **Back:** H. Noel, G. Baker, B. Dood, J. Jenkins, J. Drake.

THE ORCHESTRA

- Affords opportunity for self-expression
- Helps to teach the value of music
- Fosters individual participation and increase in musical skills
- Gives Spring Concert
- Plays at all important assemblies

1st Row: S. Langton, J. Rings, M. Gregory, E. Jurgin, E. Burdick, J. Giluso, N Kennedy, N. Hoekstra, A. Sterling, B. Linck, C. Van Loo, B. Snyder, K. Wynalda, R. Langton; **2nd Row:** S. Williams, M. Langkamp, E. Hooper, J. Hill, D. Noonan, B. McDougal, P. Waldron, K. Decker, K. Stacey, D. Sweeney, B. Neumann; **3nd Row:** R. Slager, J. Karo, J. Emus, G Van Dusen, M. Simon, P. Hopewell, R. Vander Ploeg, D. Hallwacks, L. Ter Molen, J. Lindberg, J. Subar, S. Mickins, S. Straight, D. Hendricks, S. Randell, N. Sikkema; **4th Row:** J. Oppenhuizen, N. Haan, T. Irwin, S. Costma, J. Cooper, P. De Maagd, R. Ballard, L. Wagemaker, G. Holfman, B. Tazzlar, D. Ballard, C. Langton, P. Douse, Q. Luidens, E. Hargrove, C. Sisson, A. Gendrolis, R. Riddering, B. White

VOCAL MUSIC

- Makes everyone an active giver and participator
- Teaches the student to convey many musical and emotional moods
- Cultivates a healthy attitude toward life and peoples

"WITH A SONG IN MY HEART"

1st Row: B. Ratcliffe, R. Warden, M. Seekell, D. Schippers, A Reynalds, P. Faree, G. Karrip, B. Fate, C. Van Portfleet, D. Vanden Bos, L. Darling, A. Newhouse, J. Hartger, P. Sommer, M. Hoekstra; **2nd Row:** A. Rykse, C. Knight, C. Ferch, D. Miller, G. Skipper, N. Walczewski, C. Knappen, C. Peterson, P. Johnson, B. Simpson, M. Miller, V. McIntire; **3rd Row:** B. Mast, S. Frost, M Carpenter, P. Gray, P. Middleton, N. Havey, C. Gumma, J. Herkerman, J. Den Hertog, K. Bennett, N. Lang, S. Denton, P. Roberts; **4th Row:** W. Danly, N Faasen, B. Hayes, B. Boonstra, B. Rexford, R. Gunn, J. Luncka, O. Handy, T. Myers, R. Oldenburger, L. Le Clair, D. Scudder, M. Smith, C. Wing

Second Choir

Back: J. Mayer, R. De Bree, M. Marcusse, M. De Bree, D. Schwander, J. Hargrove, G. De Vos, B. Vander Meer, C. Vander Ploeg, M. Thatcher, **Front:** J. Van Artsen, S. Moody, D. Weston, A. Newhouse, J. Kari, J. Mason, B. Vander Werp, V. Huls, **Very Front:** M. Heagle, S. Van Ess, M. Cossin

THE MAJORETTES

- Perform at football games
- Add color to our band demonstrations
- Perform during basketball games

Homemaking

EDUCATION HELPS

- To develop effective participation in personal and home living
- To improve health habits
- To teach students to make more efficient use of available resources
- To encourage person-social development
- To develop a sense of values in family life

Stage Crew

ABLE AND CO-OPERATIVE STAGE CREW

1st Row: O Jacobsen, B. Baribeau, D. Lee, J. Durham; **2nd Row:** J. Vander Molen, D. Gunn, W. Hecker, B. Sterken, I Suess

THOSE BEHIND THE SCENES

1st Row: J. Lore, M. Forsberg A Sterling, N. Haan, B. Linck; **2nd Row:** P. Barendese, J. Emus, B. McDougal, S. Straight, K Vanden Berg, B. Berger

Mr. Laham's Class

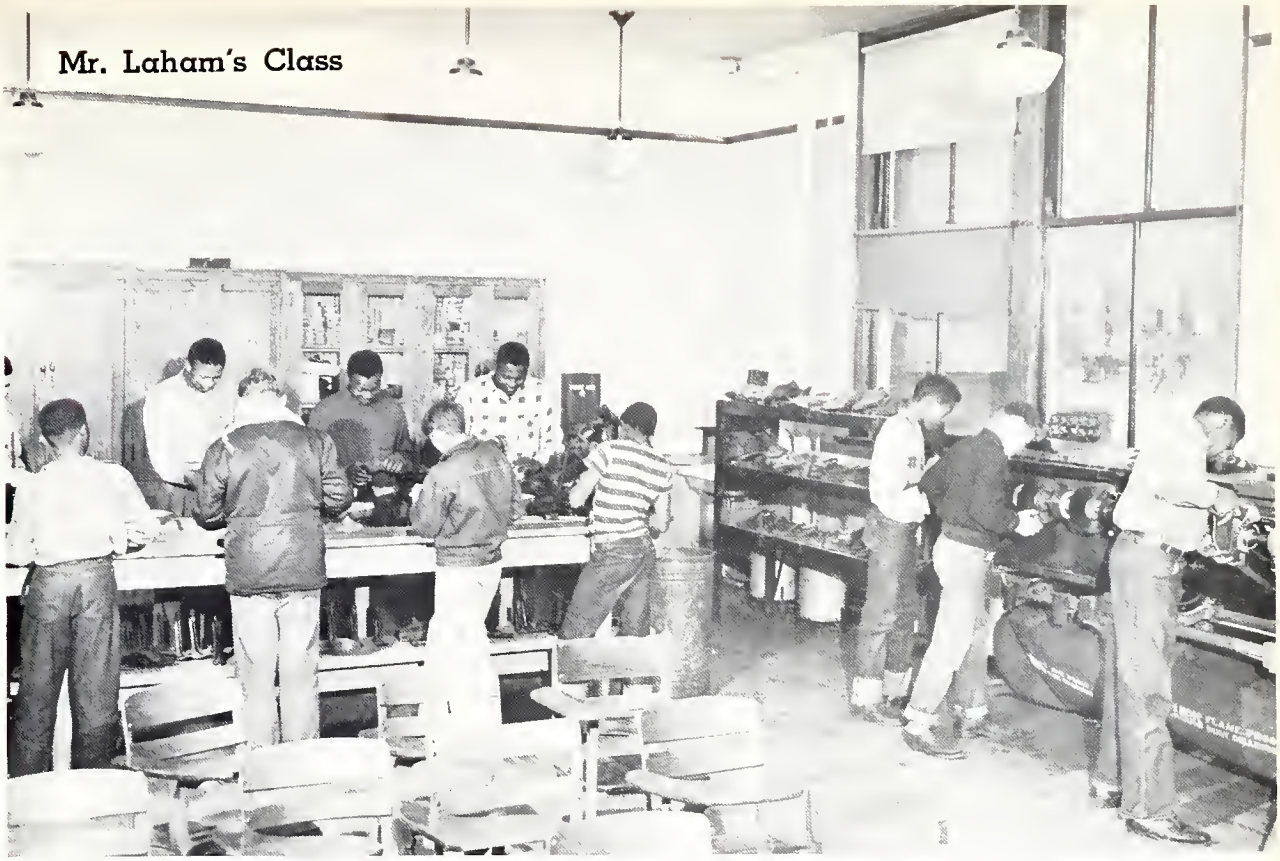

Shoe Shop

Creating . . . better citizens through useful training

Mr. Eleveld's Class

Machine Shop

CREATING . . .

Mr. Hanson's Class

BEAUTY IN WOOD

THROUGH INDUSTRIAL ARTS

BEAUTY IN PLANNING

Mr. Hutt's Class

General Shop

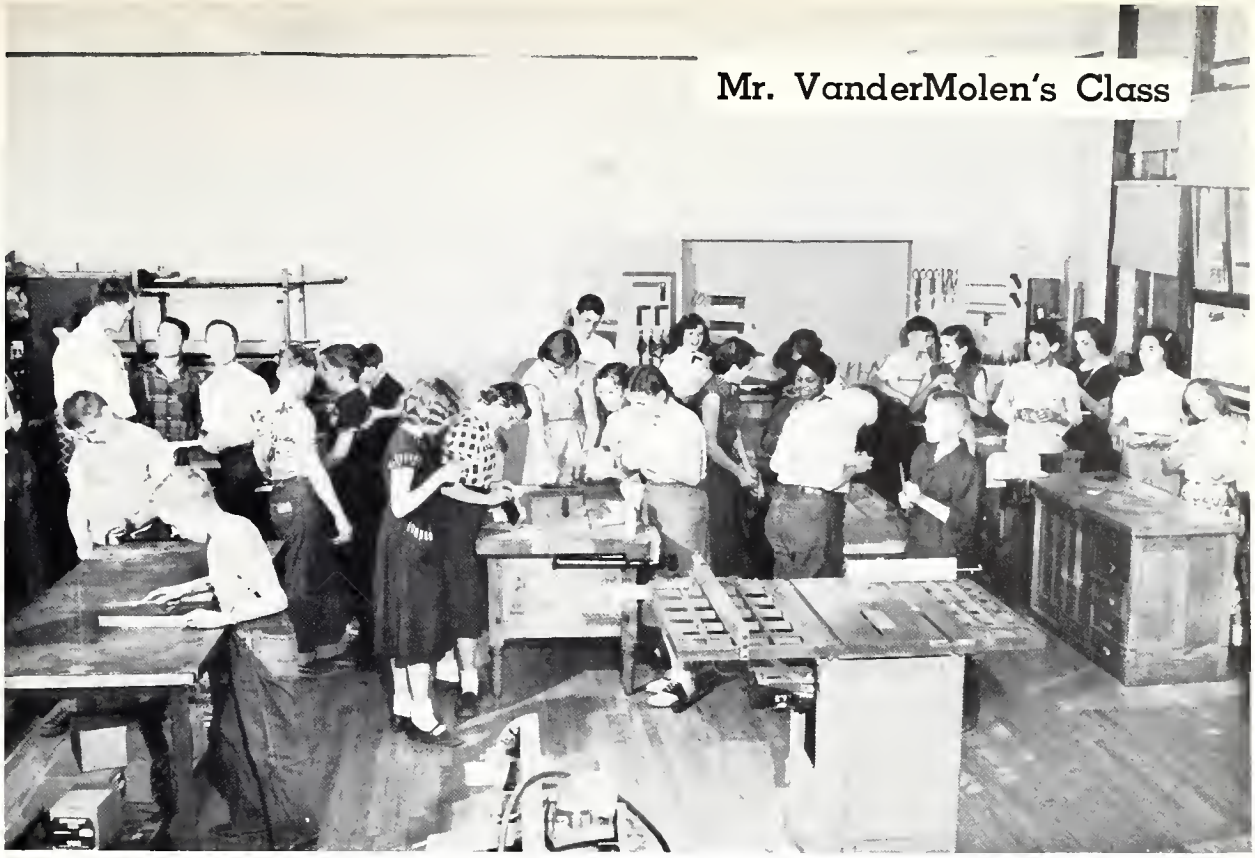

Mr. VanderMolen's Class

The 3 R's in Industrial Arts

- Right for all to become efficient workers
- Responsibility to share and help others
- Relationships improved through working together

Mr. Miller's Class

Print Shop

EXPERIMENTING . . .

SCIENCE:
FREEDOM

To explore
To discover
To learn

Chemistry

- Knowledge of pattern of elements and electron theory
- Answer to many "Whys"

Physics

- Realization of universal law
- Knowledge of energies

EXPERIMENTING

Standing (Back): Miss W. Schnooberger, S. Van Ess, D. Noonan, S. Williams, J. Emus, C. Sisson, J. Den Hertog, N. Kennedy, Miss A. Whittemore; **Next:** D. Neville, C. Bogardus, M. Dood, P. Barendese, B. Berger, R. Ratcliff, F. Hebel, **Sitting:** C. Gunton, J. Lindberg, M. McWethy, P. Boot

BIOLOGY CLUB

- Helps to satisfy natural curiosity of the world around us
- Encourages appreciation of the beauty of the outdoors
- Teaches trustworthiness, self reliance through group endeavors

Math Club

Seated: B. Sprague, D. Vander Klay, S. Vander Ploeg, B. Tazelaar, K. Decker; **Standing:** J. De Vries, K. Decker, R. Riddering, Miss Reese, J. Wilder, J. Subar, T. De Archangle; **2nd Row:** D. Van Farowe, R. Chaffee, R. Teunis, T. Conlin, B. Boshoven, B. Knutson, S. Matheson, L. De Groot

Mathematics teaches us

- Exploring the past
- Seeing the present
- Visualizing the future

Math Workshop

ECONOMICS

Man in Society

HISTORY

Man in the Past

Social Science

FAMILY LIVING

Man in Everyday Life

GOVERNMENT

Man in Governing

10th GRADE CLUB

Front: I. Austin, J. Rings, D. Carr, B. Neumann, E. Whitman, J. Armour, D. Cunningham, P. Waldron, N. Sikkema, E. Sedam, J. Smith, F Hebel; **Back:** I. Luneke, B. Findlay, R. Wykes, D. Curtiss, G. Breen, L. Peterson, J. Cooper, J. Hotel, G. Hecker, D. Stickney

Back: J. Stegenga, L. Berry, M. McGrath, N. Kouchoukos, J. Boogaard, M. Staal, K. Killma, B. Gane, B. Wiersema, K. Lievense, **Front:** Mrs. Quigly, S. Langton, G. Karrip, M Smith, B. Fessell, G. Raterink, S. Van Ess, C. Chamberlain, P. Foree, B. Fate, B. Brown, D. Hale, C. Wing

THE 3 R's IN SERVING

- The right to serve
- The responsibility to serve
- The promotion of good relationships by service

1st Row: P. Den Boer, J. Wilder, R. Dodge, J. Smith, R. Warden; **2nd Row:** M. Suchodolski, M. Peterson, D. Schwander, E. Lee, A. Karrip, A. Bokdan, A. Sellers, B. Simpson, Miss L. Meyering

Sitting: E. Leavenworth, Miss Schnooberger, B. Vanden Berg, R. Ratcliff, B. Ratcliff, S. Postma; **Standing:** J. Jasinski, J. Castro, H. Townsend, C. Wood, P. Kriekaard, M. Wever, D. Torenga, C. Boer, L. Edwards, F. Hebel; **Back:** B. Boonstra, D. Hendricks, P. Amtesbuechler, K. Leyes, S. La Vine, M. Dood, J. Den Hertog

Truth for Youth

- Combats the forces of juvenile deliquency
- Promote fellowship among students
- Holds social functions

A COMMON GOAL:

Horizon Club

Front: C. Bogardus, K. Vander Berg, N Haan, S. Straight; **2nd Row:** S. Humphrey, G. Wing, P Danley, J. Burdick; **3rd Row:** J. Lore, K. Anderson, V. Stevens, S. Marlette, R. Langton, B. Linck, C. Van Lao; **4th Row:** S. Simkins, M. McWethy, J. Emus, C. Gunton, P. Boot, G Van Dusen

- Works in hospitals
- Participates in the "Sparkle Spin"
- Belongs to enter-City Horizon Club Council

SERVICE

CITIZENSHIP CLUB OF SERVICE

Y-TEENS EVER ACTIVE IN CENTRAL

Seated: E. Sedam, Miss D. J. Palmatier, C. Knappen; **2nd Row:** A. Newhouse, B. Simpson, E. Anderson, M. Heagel, L. Darling, **3rd Row:** B. Mast, S. Frost, S. Randall

Ushers

Front: D. Knappen, B. Vander Sloot, T. Klein, R. Riddering, R. English, J. Camburn, B. Beimers, B. Frey; **Back:** D. Decker, S. Matheson, L. Barrenger, P. Williams, J. Anderson, B. Knutson

THOSE WHO KEEP ORDER

SERVICE

Plus

- Scholarship
- Character
- Leadership

B. Brown, K. Decker, D. Decker, B. Frey, J. Camburn, D. Thatcher, Miss T. Conklin, K. Douse, D. Sodergren, B. Boshoven, S. Niewold, R. Bulderis, J. Subar, B. Knutson, R. Riddering, M. Clarke

Seated Front: D. Rogers, P. Wood, J. Subar, Miss M. Campbell, Miss H. Freeman, Miss H. Harrigan; **Standing:** K. Decker, J. Camburn, M. Heinzelman, G. Wing, E. Hooper, Miss H. Anderson, B Brown, Miss D. Sonke; **2nd Row:** Mr. J. King, J. De Vries, D. Miller, Mr. R. Vander Molen, B. Boshoven, D. Knappen, R. English, B. Knutson, C. Chamberlain, B. Sprague

THE CITIZENSHIP COMMITTEE

Student-Teacher co-operative program for service to Central as a pilot group.

Serving . . .

- As the source for many original ideas.
- Through study of problems and recommendations for solutions.
- Through producing Big Brother-Little Sister Program.

4th Row: P. Hunter, J. Emus, J. Cain, P. Boot, D. Carr, R. Riddering, P. Barendese, B. McDougal, E. Hargrove, B. White, A. Pritchard, J. Lindberg, G. Van Dusen, B. Meeter; **3rd Row:** N. Alberta, C. Gunton, M. Vander Maas, B. VanderSloot, S. Niewold, B. Berger, M. De Winter, R. Bulderis, D. Sweeny, D. Sodergren, **2nd Row:** D. Wilson, D. Noonan, C. Bogardus, B. Brown, M. Towle, K. Stacey, M. Forsberg, E. Hooper, J. Hill, C. Burlingham, B. Linck, W. Siekman, J. Camburn, **1st Row:** J. Subar, M. McWethy, A. Powers, J. Wilder, A. Douglas, B. Johnson, A. Sterling, V. Mitchell, N. McKnight, M. McKamy, S. Humphrey, D. Sweeny; **Sitting:** Miss H. Freeman, K. Decker, S. Vander Ploeg, B. Beimers

GIRLS ATHLETICS ASSOCIATION

Back: M. Bucknell, J. Rings, J. Armour, E. Whitman, J. Den Hertog, N. Smith, B. Newmann, M. Hoovey, D. Shippers, M. Miller, J. Vanden Berg, B. Baehre, J. Coleman, G. Shipper, B. Beigsma, **2nd Row:** J. Leonard, J. Smith, S. Langton, M. Smith, G. Karrip, B. Brown, N. Sikkema, P. Waldron, D. Cunningham, I. Hermanis, D. Miller, A. Wesorick; **1st Row:** P. Foree, M. Schwalm, J. Moyer, C. Blanchard, B. Fate, R. Worden, E. Sedam, M. Heagle, M. Cossin, F. Hebel, D. Neville

Agona

Back: J. Cain, P. Barendese, R. Bulderis, B. White, B. Frey, E. Hargrove, B. McDougal, A. Gendralis, S. Vander Ploeg, K. Vanden Berg, D. Soderaren, G. Van Dusen, A. Pritchard, B. Beimers, D. Noonan; **3rd Row:** J. Emus, E. Hooper, B. Berger, S. Straight, M. Vander Mass, C. Bogardus, J. Lindberg, C. Gunton, M. Smith, A. Douglas, C. Van Loo; **2nd Row:** M. McWethy, P. Geisinger, B. Suchodolsky, D. Neville, J. Wilder, B. Brown; **1st Row (offices):** J. Subar, J. Camburn, H. Hager, K. Decker, R. Riddering, S. Niewold, G. Wing, Miss H. Freeman

Playing with a purpose

- Building sportsmanship, character, leadership
- Cementing friendships among all students through the Junior Mixer
- Creating better relations through teas
- Encouraging greater student efforts through Agona Cup, Tri-Honor Cup, and $50 scholarship

PLAYING TOGETHER . . .

Bowling Club

- Promotes interest in a wholesome all-season sport
- Teaches a recreation that is good at any age
- Participates in bowling matches with other schools

Seated: J. Sherphorn, B. Meeter, S. Niewold, N. Alberta, P. Bressler, D. Rogers, **Standing:** B. Brown, C. Hall, K. Wylie, N. Pocsta, K. Decker, J. Subar, S. Vander Ploeg, C. Vander Klay, R. Slager, Mr Wells; **Back:** M. Cohn, D. Vander Klay, R. Wiley

3rd Row: D. Cunningham, D. Wright, S. Niewold, P. Waldron, J. Subar, **2nd Row:** C. Van Loo, M. Vander Mass, J. Armour, S. Humphrey, D. Sweeny; **1st Row:** D. Wilder, L. Wright, W. Hecker, D. Thompson; **Absent:** S. Six, J. Sherin

Cheerleaders

Foster the spirit of Central by

- Attending all games
- Leading our cheers
- Willingly giving time to bolster enthusiasm

"BATTER UP"

ATHLETIC ADMINISTRATION SECRETARIES

Betty Larson, Barbara Frey

FOOTBALL

FOOTBALL	SCHEDULE
Sept. 14	Alpena
Sept. 21	Union
Sept. 28	South
Oct. 5	Ottawa
Oct. 13	Creston
Oct. 19	Benton Harbor
Oct. 27	Catholic
Nov. 2	Midland

COACH CHARLES IRWIN

KAYE DURKEE, Co-Captain

WAYNE STONE, Co-Captain

FOOTBALL

LARRY MOLENOSKY

ERNIE WALLIEN

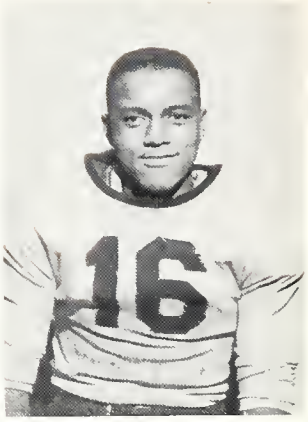

BOBO BOUKNIGHT

BOB KNUTSON

TERRY BARR

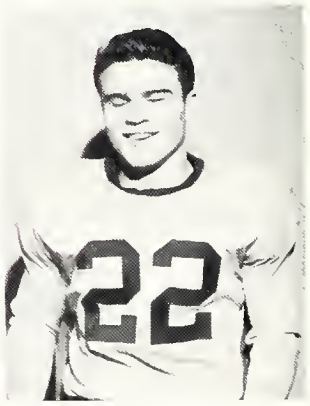

BILL HOKE

AL VANDER KLAY

LARRY FAIRBROTHER

PAUL WILLIAMS

FOOTBALL

Dear Baz,
Boy, I'm sure
are going to do
Central a lot of good
next year on the
basketball team.
Congratulations on
your election to
the National Honor
Society. I'm glad
that Central has such
fine boys as yourself
Good luck always,
Baz. Jack

GEORGE WILLIAMS

JON FORSLAND

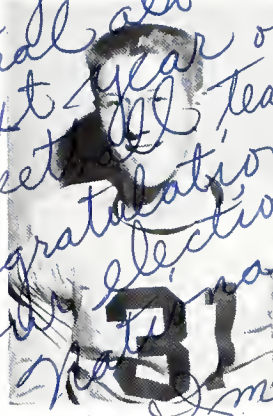

JACK DE VRIES

BEN BOSHOVEN

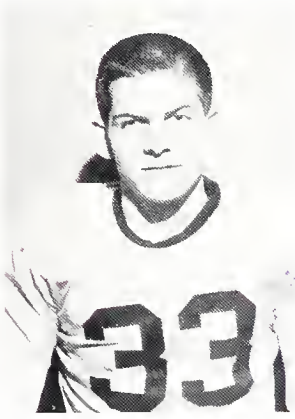

GARY KELLY

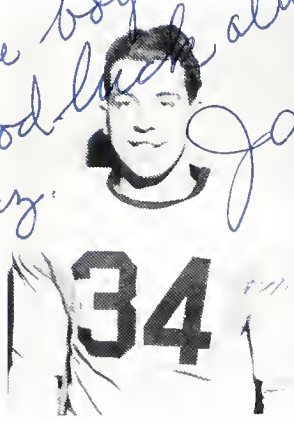

CHUCK GALE

STU MATHESON

LORRIN DE GROOT

DICK SESSINK

FOOTBALL

TOM CONLIN

BOB SPRAGUE

LEE MARSMAN

Bob
Well we had
fun playing baseball
together this spring &
hope you have a good
season in basketball and
baseball next year. Best
of luck to you in the
future. Have fun this
summer & don't get away from
the clowns back home
Lee

JIM VAN ESS

BILL VARNELL

JOE SPEARMAN

GENE HECKER

D. Raterink, L. Smith, J. Barr, D. Stevens, B. DeVries.

ALL SPORTS MANAGERS

LOWELL PATRICK

RON TEUNIS

REGGIE NORRIS

BILL EVOY

JERRY WATERS

MARLON COHN

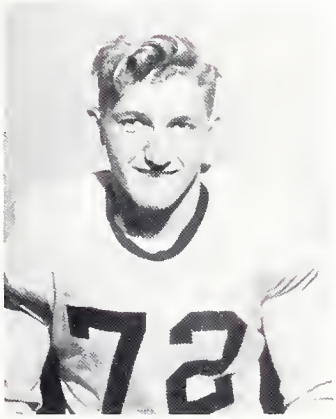

DALE VANDER KLAY

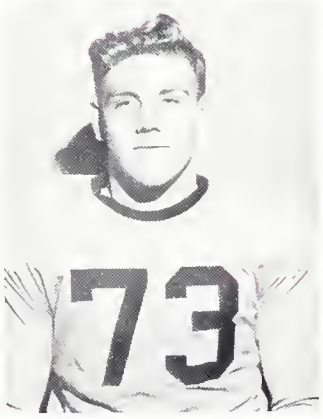

GEORGE HUFFMAN

FOOTBALL

First Row: K. Killman, L. Peterson, C. Wood, B. Findlay, E. Brown, R. Vander Ploeg, H. Clarles, L. Berry, D. Holliman. **Second Row:** D. Scudder, G. Raterink, H. Gavrilides, D. Stickney, P. DeMaagd, T. Irwin, M. McGrath, C. Chamberlain, R. Curtiss. **Third Row:** N. Fassen, R. Wiersema, R. Simmons, D. Miller, R. Gale, J. Porter, J. Hertel, J. Cooper, D. Gaskin. Coach Russ Posthumus.

First Row: C. Berry, B. Kent, B. Lentz, L. Boonenberg, E. Mandeville, J. Beers, J. Williams, G. Briggs, J. English. **Second Row:** A. Harvey, R. Brown, L. Ter Molen, D. Rose, H. Alley, J. Dusendang, J. Cole, N. Kik, P. Miles, J. Weitzel. **Third Row:** A. Trowbridge, D. Frisk, B. Thompson, B. Rexford, B. Swenson, R. Starr, K. Wessela, P. Menardie, O. Handy, G. Weston. Coach Mr. Chuck Smith.

BASKETBALL

BASKETBALL	SCHEDULE
Dec. 1	Cadillac
Dec. 7	Catholic
Dec. 14	Creston
Dec. 21	Holland
Jan. 4	Ottawa
Jan. 8	Christian
Jan. 11	Union
Jan. 25	South
Jan. 29	Catholic
Feb. 1	Creston
Feb. 8	Ottawa
Feb. 15	Christian
Feb. 19	Union
Feb. 26	Holland
Feb. 29	South

COACH CHARLES SMITH

BASKETBALL

TERRY BARR

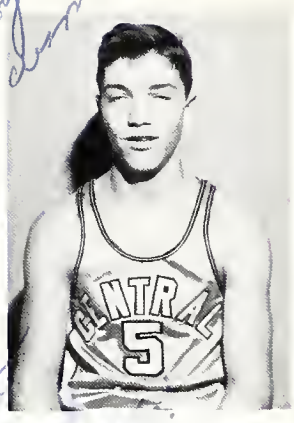

RON TEUNIS

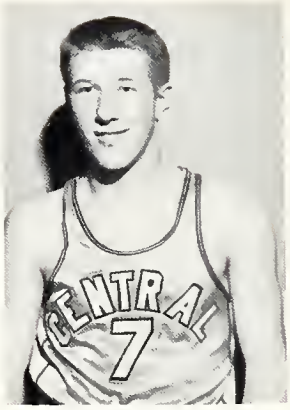

JACK DE VRIES

BILL VAN ARTSEN

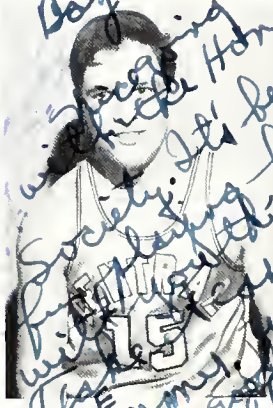

LORAN DE GROOT

REGGIE NORRIS

JERRY WATERS

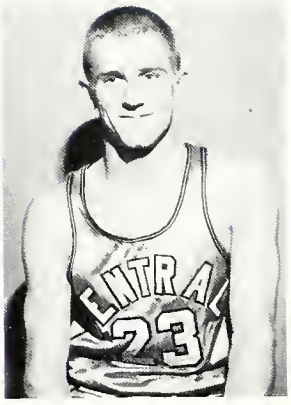

TOM CONLIN

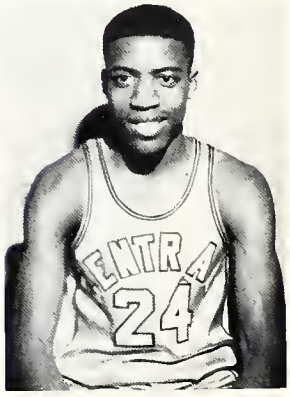

M.C. PROCTOR

BASKETBALL

JOE SPEARMAN

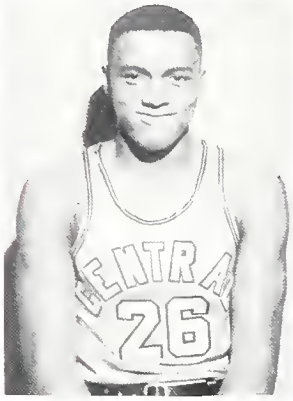

BOBO BOUKNIGHT

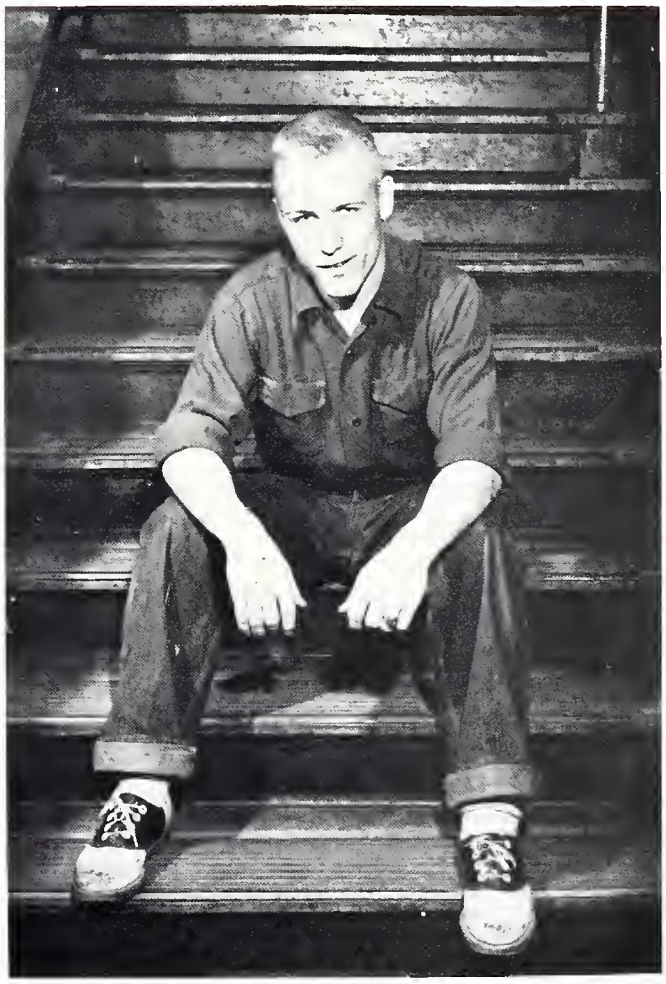

BASKETBALL MANAGER: Lee Marsman

First Row: D. Stickney, F. Kilgore, B. Tazelaar, G. Hecker, J. Porter, D. Gaskin. **Second Row:** R. Vander Ploeg, G. Breen, D. Hoek, T. Irwin, L. Nielsonk, J. Stegerga. **Third Row:** R. Grutter, N. Kouchoukos, C. Wood, L. Berry, A. Karrip. **Absent:** F. Wasmuth. Coach Bob Vander Molen.

Second Team

Freshman Team

First Row: R. Grinage, J. Cole, H. Gavrilides, F. Avery, D. Gale, D. Van Dam, D. Daane, H. Alley. **Second Row:** P. Sandro, J. Orr, D. Klunder, M. Traucins, E. Manderville, K. Vaska, E. Haskins, B. Beardsly. **Third Row:** L. Siekman, J. English, J. Tell, E. Drueger, J. Burr, C. Berry. Coach Russ Posthumus.

BASEBALL TEAM

Front: B. Brown, M. Cohn, B. Van Artsen, J. Spearman, R. Findley, B. Tazllaar, B. Varnell, J. Waters, L. Marsman, C. Langton, R. Teunis, B. Knutson, R. Sessink. **2nd:** R. Romani, J. Baltieuez, D. Drueger, H. Gavrilides, D. Vander Hout, B. Klunder, F. Kilgore, K. Wesela, G. Breen, W. Ter Meer, B. Kent, D. Klunder, O. Handy. **3rd:** D. Gale, G. Heifje, P. Miles.

BASEBALL SCHEDULE

April 14	Union
April 17	Christian
April 21	Catholic
April 24	Creston
May 1	Ottawa
May 5	South
May 8	Union
May 12	Christian
May 15	Catholic
May 19	Creston
May 26	Ottawa
May 29	South

Front: D. Sieger, B. Hopewell, L. Patrick, J. Anderson, Co-Captain, D. Thompson, Co-Captain, D. Vander Klay, E. Janda, C. Wood. **2nd:** B. Baribeau, T. Barr, W. Stone, B. Evoy, D. Decker, P. Williams, B. Sprague, D. Van Farrow, R. Richardson. **3rd:** H. Gezon, T. Conlin, D. Gaskin, R. Norris, K. Kutchinski, G. Huffman, J. Cooper, B. Briggs, G. Raterink, R. English, J. Van Ess, D. Dregor, L. Giberson, R. Posthumus.

Many working together develop —

- Friendly relationships
- Pride in group accomplishment

TRACK TEAM

Front: A. Karrip, J. Tett, M. McGrath, D. Curtis, E. Mandeville, J. Barr, J. Weitzel, B. Kubiak, R. Boshoven. **2nd:** R. Grinnage, D. Meinke, L. Lake, J. English, A. Hatt, L. Peterson, L. Berry, P. Van Dyke, J. Stegenga, N. Kick. **3rd:** J. Guluso, W. White, R. Boshoven, L. Ter Molen, R. Starr, D. Mickens, R. Simmons, D. Filius, P. De Maagd, C. Chamberlain, D. Rose, E. Gordon, D. Daane, K. Davis.

CROSS COUNTRY

Coach R. Vander Molen, B. Baribeau, R. English, J. Anderson, K. Pullen, J. Pauwee, L. Giberson, Manager — W. Hecker.

This sport requires

- Great amount of physical endurance
- A large amount of practice
- Patience and determination
- Strict self-discipline

TENNIS TEAM

Front: R. Hoek, A. Tenhoor, S. Matheson, J. De Vries, D. Stickney. Back: D. De Boer, M. Staal, R. Vander Ploeg, L. Nielsen, Mr. Roberts.

TENNIS SCHEDULE

April 28	Ottawa
April 30	Union
May 5	Catholic
May 7	Creston
May 12	Christian
May 14	South
May 19-24	Regional Meet
June 6, 7	State Meet

GOLF SCHEDULE

April 23	Catholic
April 28	Creston
April 30	Christian
May 5	Ottawa
May 7	South
May 12	Union
May 14	East Grand Rapids

GOLF TEAM

C Club

Front: P Rockwell, J. Paauwe, J. Anderson, D. Thompson, G Huffman, D. Vander Klay, A. Ten Hoor, D. Van Farrow, **2nd Row:** J. Forslund, J. Spearman, D. Decker, B. Evoy, R. English, B. Boshoven, T. Klein, S. Matheson; **3rd Row:** B. Van Artson, R. Sessink, J. Walters, B. Varnell, B. Bouknight, B. Knutson, B. Tazllaar, P. Williams; **4th Row:** Mr. C. Irwin, L. Marsman, T. Barr, J. De Vries, T. Conlin, R. Reunis, D. Hoek, R. Norris

Varsity Club strives toward

- Character development
- Development of definite citizenship traits
- Unity by working together
- Respect for the individual

TRADE AND OPPORTUNIY LEAGUE

TEAM A

First Row: W. Moore, E. Pimpleton, J. Maze, C. Wheeler.
Seond Row: D. Hojnacki, H. Gilliam, W. B. Likely, Mr. Laham. **Missing:** D. Crosby.

CONGRATULATIONS, CHAMPS!

Three consecutive championship trophies for Central

A record of twenty-one wins and one loss

First Row: D. Stacy, B. Thompson, R. Hogeboom, Chas. Guyton, G. Pollok.
Second Row: C. Moore, L. Johnson, J. Jasinski. **Missing:** C. Guyton.

TEAM B

1957

1956

1955

1954

STUDENTS OF THE 3 R'S

1952

1953

CLASS OF '52

A YEAR OF PROGRESS

Standing: S. Six, Mr. W. Shroll, P. Williams, T. Klein. Sitting: J. Camburn, S. Matheson, R. Knutson, B. Frey.

MR. SHROLL . . . SENIOR ADVISER

PRESIDENT . . . . . ROBERT KNUTSON
VICE-PRESIDENT . . . . . STUART MATHESON
SECRETARY . . . . . JEANNE CAMBURN
SALLY SIX

TREASURER . . . . . THOMAS KLEIN
GIRL ADVISER . . . . . BARBARA FREY
BOY ADVISER . . . . . PAUL WILLIAMS

CLASS COLORS . . . . . MAROON AND GRAY
CLASS FLOWERS . . . . . CARNATIONS

CLASS OF '52

JAMES ANDERSON

JOHN ARRISON

MARGARET ASHBY

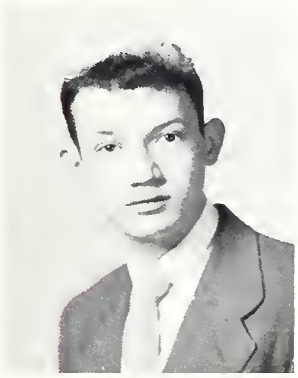

ROBERT BALL

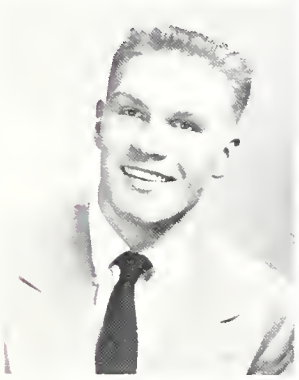

LEE BARRINGER

BARBARA BEIMERS

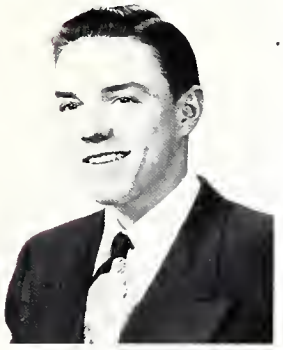

JOHN R. BOLITHO

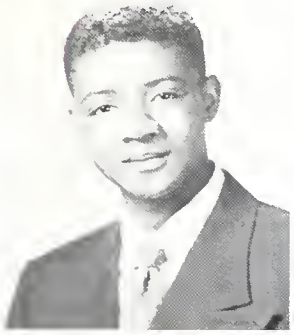

LAWRENCE H. BOOKER

BERNARD BOSHOVEN

N. BRUCE BRIGGS

BARBARA BROWN

RUTA-MARA BULDERIS

CLASS OF '52

KATHLEEN BUNTON

CAROL BURLINGHAM

JOYCE MAXINE CAIN

JEANNE ANN CAMBURN

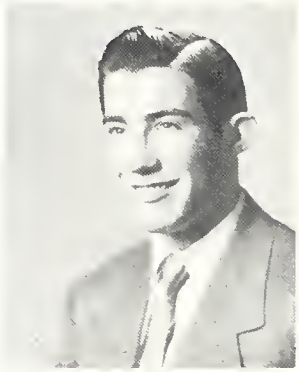

SAM CAMPBELL

WILLIAM J. CAVE

"STAGE DOOR"

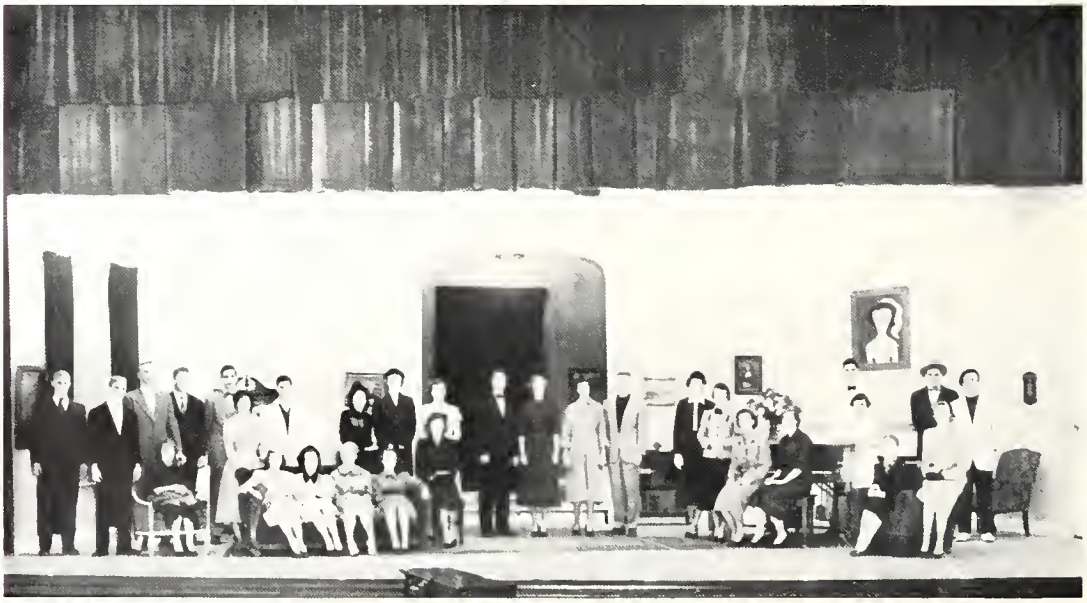

FINAL MOMENT OF ACHIEVEMENT!

CLASS OF '52

CLARICE ELAINE COCHRAN

MARLON COHN

DIANE COULTER

KATE DECKER

RICHARD DECKER

FRANCES A. DeVOS

BEVERLY V. DeVRIES

MARILYN DeWINTER

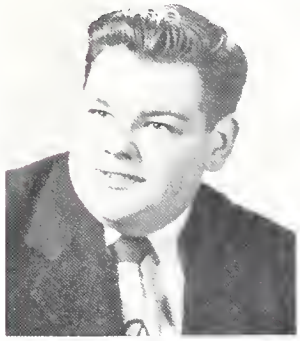

RUSSELL B. DODGE

DOLORES M. DOROGININ

KATHLEEN ANN DOUSE

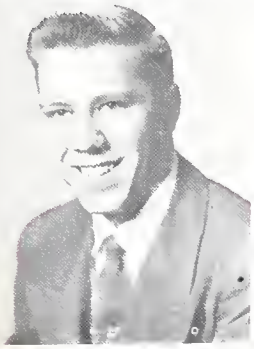

RICHARD DUEMLER

CLASS OF '52

KAYE A. DURKEE

BOBBIE JEAN EMBREE

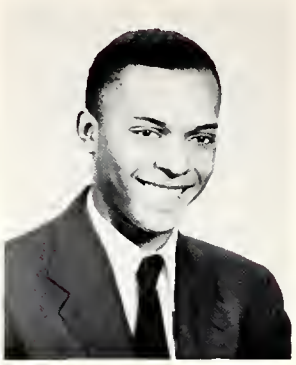

RICHARD ENGLISH

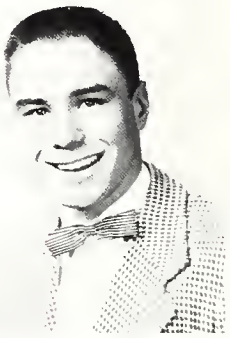

WILLIAM EVOY

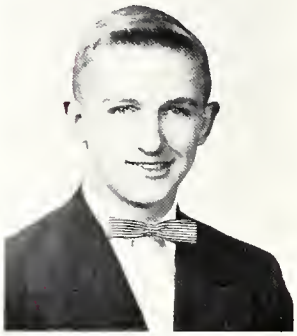

LARRY FAIRBROTHER

RALPH FEGEL

MARILYN RAE FINDLAY

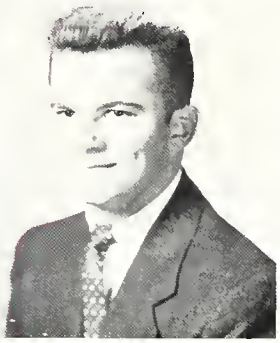

JON FORSLUND

Dear Bob:
I certainly think you're a swell guy and a terrably smart one too. I know that you [illegible] senior year [illegible] hold [illegible] happy [illegible] and success [illegible] Best of luck [illegible] everything you do and don't forget me good! Love Bob.

BARBARA ANN FREY

CHARLES M. GALE

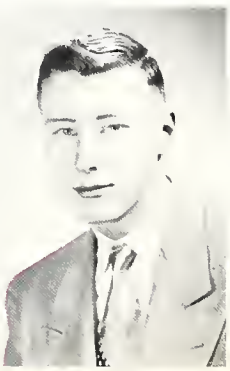

ALLEN H. GALLOWAY

ILGA GARGURNS

WINTER BEAUTY

Jeanne Camburn and Barbara Beimers — SNOW QUEENS

PATRICIA GEISINGER

WILLIAM GURD

NANCY HAAN

HELEN JEAN HAGER

JEAN HALL

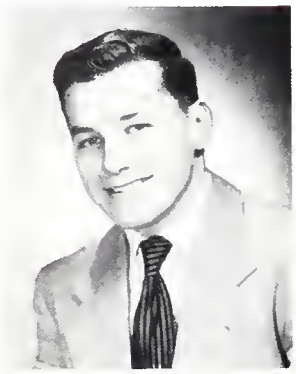

RONALD HARRIS

CLASS OF '52

FREDRICK HILL

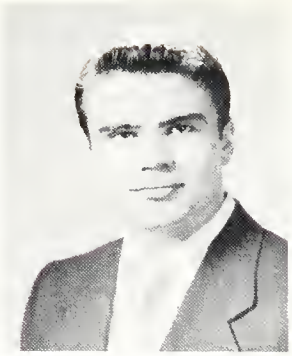

WILLIAM HOKE

MARION K. HOLMBERG

RICHARD HOLMES

GEORGE HUFFMAN

PRISCILLA HUNTER

"VAGABOND SHOES" — BATTER UP!

S. Rudell, C. Burlingham, J. Camburn, M. DeWinter, J. Cain,
M. Vandenbrink, S. Niewold, G. Wing, D. Sweeney, N. San Miguel

CLASS OF '52

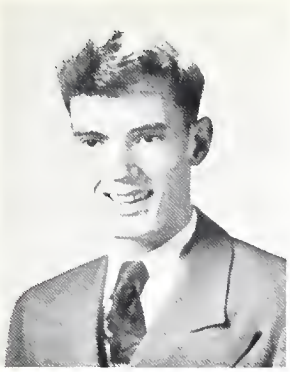

ARLEN JAY HUSTED

BEVERLEE MAE ISBELL

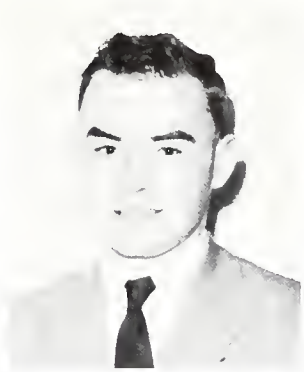

EMIL FRANK JANDA

MYRNA JOHNSON

ESTHER JUERGEN

GARY M. KELLY

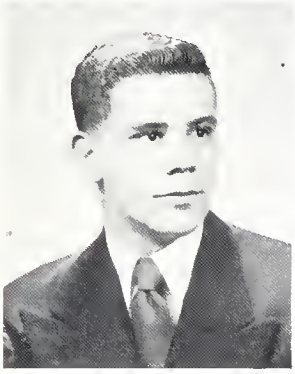

THOMAS KLEIN

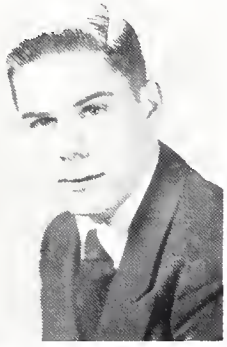

ROBERT KLUNDER

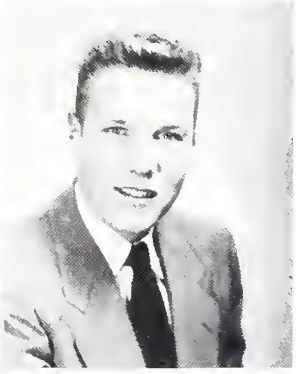

DAVID L. KNAPPEN

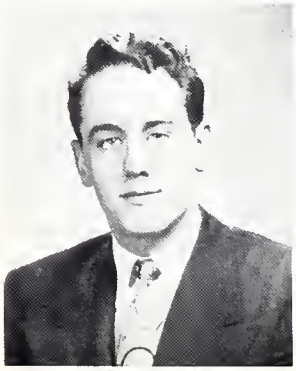

ROBERT BRUCE KNUTSON

MARY E. KUBIAK

JACQUELINE LEE

CLASS OF '52

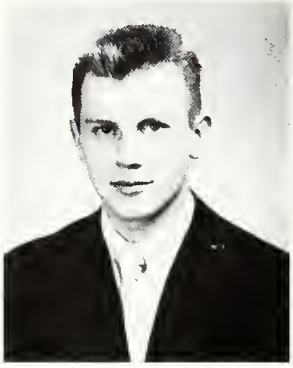

STUART MATHESON

SAM McKENZIE

MYRNA LOIS McWETHY

BONITA MEETER

CAROL MEITZ

SHIRLEY ANN NIEWOLD

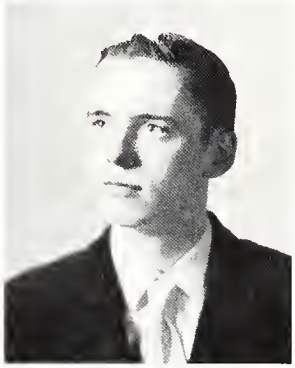

FREDRICK NINK

DORIS JEAN OLDENBURGER

JANICE OPPENHUIZEN

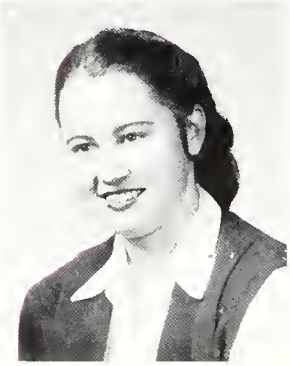

DZINTRA B. OZOLINS

JAMES R. PAAUWE

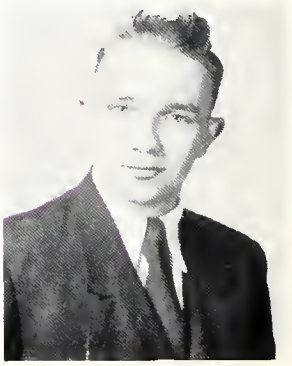

ROGER ARTHUR PERHAM

"THE PARASITES" — TA-RA-RA-BOOM TE-AY!

V. Stauffler, B. Knutson, J. Anderson, A. Ten Hoor, G. Huffman,
B. Boshoven, D. Vander Klay, S. Matheson, L. Wright, R. Dodge

GERALD PORTER

ARKIE ARLINE POWERS

MARVIN RAY PRENTICE

PATRICIA PURDY

JENNIE L. RAINEY

RUTH RIDDERING

CLASS OF '52

PAUL B. ROCKWELL

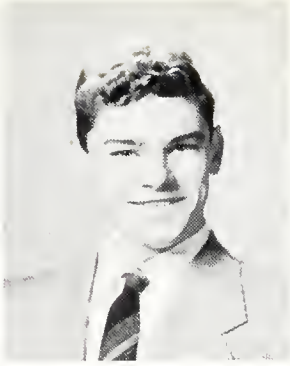

DAKIN ROGERS

SANDRA JEAN RUDELL

NILA SAN MIGUEL

JOY SHERIN

WILMA A. SIEKMAN

A REGAL WELCOME FOR THE ALUMNAE

G. Wing, D. Oldenburger, S. Thompson, B. Beimers, J. Camburn

CLASS OF '52

MATTHEW A. SIMON

DONALD W. SIMPSON

GEORGE ALLEN SIMPSON

SALLY JANE SIX

JO ANNE SMITH

BARBARA SNYDER

DOROTHY JEAN SODERGREN

KATHLEEN HELEN STACEY

BENNIE F. STERKEN

VICTOR STOEFFLER

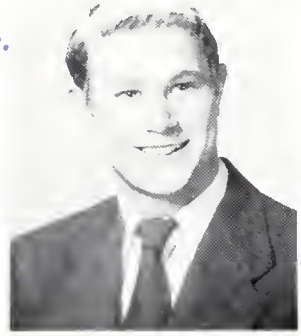

WAYNE R. STONE

L. THEODORE STRESSMAN

CLASS OF '52

BARBARA STROHL

MARY JANE STUDT

N. JUDITH SUBAR

BEVERLY SUCHODOLSKI

DONNA JEAN SWEENEY

ARLENE SWEET

SHIRLEY ALICIA SWEET

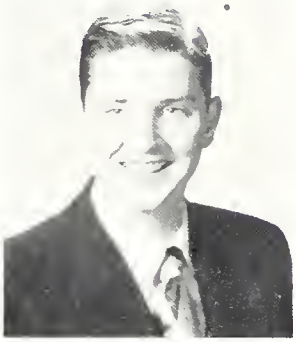

ALLEN TEN HOOR

WALTER TER MEER

DAWN THATCHER

DAVID LEE THOMPSON

SHIRLEY THOMPSON

SYNCOPATING THE 3 R'S

First Row — M. Schwalm, K. Wylie, D. Neville, R. English, B. Findlay
Second Row — D. Suttorp, R. Chaffee, K. Kutschinski, D. Hoek, J. Van Ess
Third Row — Mr. Wells, M. Sernick

SALLY USHER

MARY VANDEN BRINK

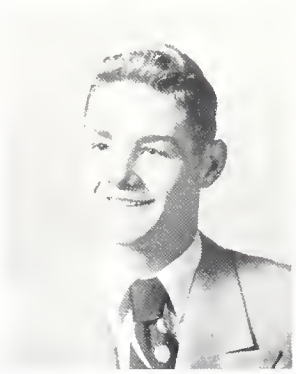

DONALD VANDER HOUT

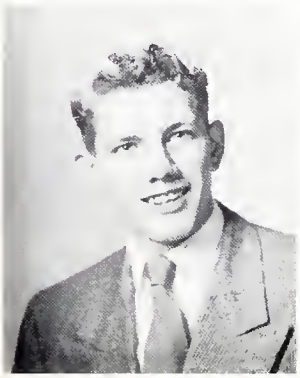

ALVIN VANDER KLAY

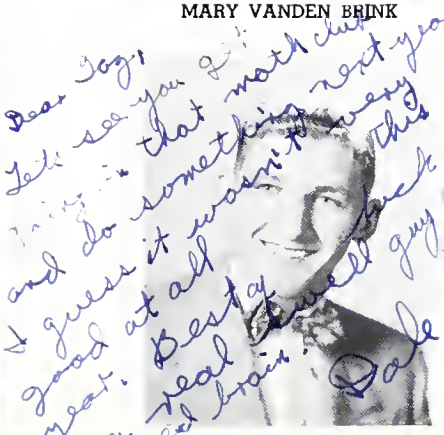

DALE VANDER KLAY

SALLY VANDER PLOEG

CLASS OF '52

BARBARA VANDER SLOOT

DAVID VAN FAROWE

SHARON WATSON

RONALD F. WILEY

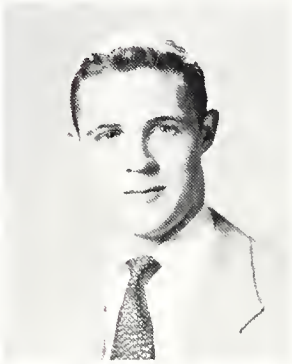

PAUL A. WILLIAMS

SARA WILLIAMS

J. Oppenhuizen, J. Sherin
D. Knappen, M. DeWinter

B. Knutson, B. Frey

GLAMOUR OF THE FOOTLIGHTS

CLASS OF '52

GEORGIA RAE WING

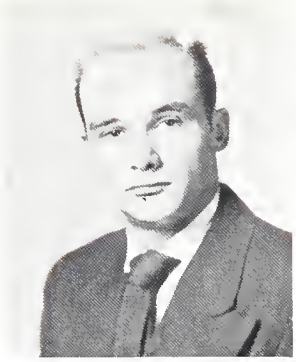

PAUL WOOD

DONNA B. WRIGHT

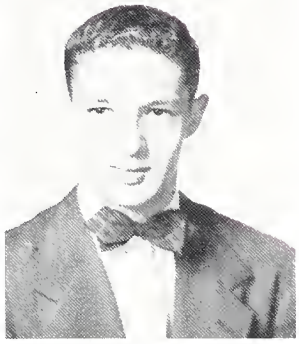

LARRY WRIGHT

FREDERICK WYNGARDEN

ENJOYING SENIOR ROUND-UP

Seniors Without Pictures

KENNETH COX, JR.

ARVIS V. CRAWFORD

HAZEL L. DUMAS

STEVE KUIECK, JR.

SHEILA O'ROURKE

JACQUELINE VANDER LAAN

DUANE VAN ESS

LOUIS VESOTSKY

BRADFORD D. WILCOX

CENTRAL SENIOR PLAY COMMITTEE

- Co-ordinators of "Stage Door"
- Unity in practicing the 3 R's
- Hand-workers behind the scenes

1st Row: Miss J. Dalebout, S. Niewold, J. Subar, Mr. W Shroll; **2nd Row:** W. Siekman, V. Stoeffler, D. Knappen, T Klein

Seated: J. Vesotsky, S. Niewold, E. Hooper, B. Brown, J. Subar. **Standing:** Miss J. Dalebout, B. Knutson, Mr. W. Shroll, B. Frey, B. Boshoven

CENTRAL COMMITTEE

- Growth of confidence and self expression
- Development of friendships
- Lesson in all school co-operation

MOCK ELECTION

Class Brain ..... Dorothy Sodergren
Class Man-Hater ..... Priscilla Hunter
Class Woman-Hater ..... Jim Paauwe
Most Dignified Senior ..... Richard English
Most Undignified Senior ..... Larry Wright
Class Optimist ..... Nancy Haan
Class Pessimist ..... Shirley Niewold
Most Bashful Boy ..... Bruce Briggs
Most Bashful Girl ..... Margaret Ashby
Class Flirt ..... Janice Oppenhuizen
Class Ladies Man ..... Marlon Cohn
Girl Fashion Plate ..... Frances DeVos
Boy Fashion Plate ..... Rick Ballard
Best All Around Girl ..... Barbara Frey
Best All Around Boy ..... Bernard Boshoven
Cutest Girl ..... Barbara Beimers
Cutest Boy ..... James Anderson
Class Chatterbox ..... Donna Wright
Class Romance ..... Ruth Riddering
Stuart Matheson
Girl Athlete ..... Sally VanderPloeg
Boy Athlete ..... Wayne Stone
Done The Most For Central ..... Bernard Boshoven
Done The Most In 52 ..... Robert Knutson
Class Wit ..... Jon Forslund
Class Pest ..... Jon Forslund

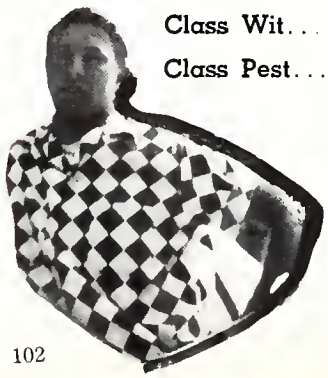

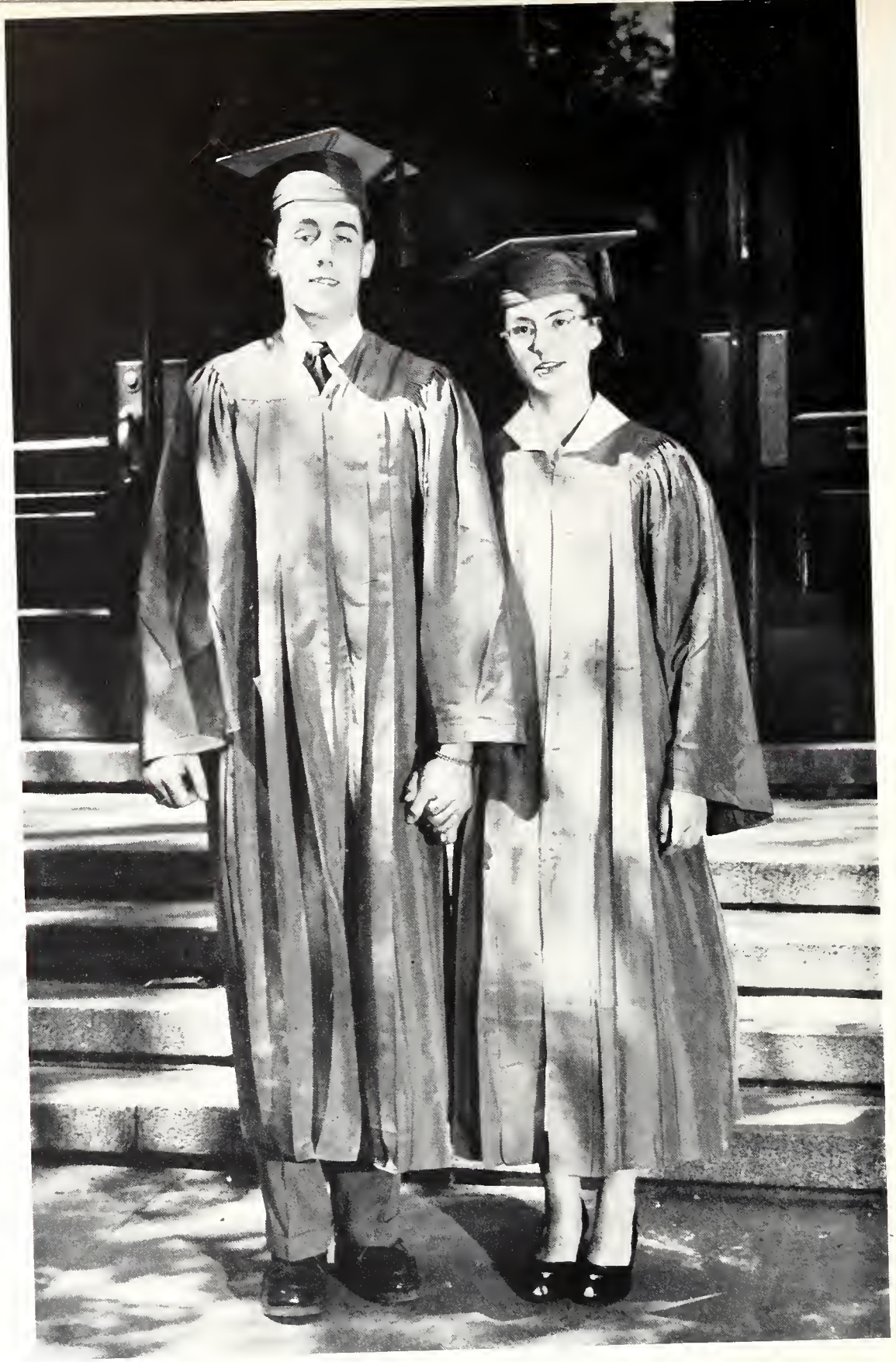

WE BUILD THE LADDER BY WHICH WE CLIMB

James Anderson 1019 Chester, S.E.
Football 1, 2; Basketball 1, 2; Cross Country 3, 4, Captain 3, 4; Track 2, 3, 4, Captain 4; C-Club 2, 3, 4; Variety Show 4; Usher 3, 4; Prom Committee Chairman 3; Numeral Day Committee 4; Final Fling Chairman 4; Hi-Y 3; Senior Play Ticket Committee 4; Variety Show Ticket Committee 4; Varsity Club Basketball Games 4; Usher U of M 4; Student Government 1, 2, 3; Open House 4; Exchange Assembly 4; Valley Ball demonstration 4; S.O.S. campaign 3; Jr. Class Party Committee, Chairman 3.

John Arrison 115 Fuller, S.E.
Track 2; Football 1, 2; Math Club 2.

Barbara Beimers 106 Arthur, N.E.
Sock & Buskin 3; G.A.A. 2, 3, Secretary, Treasurer 4; Agona 3, 4; Variety Show 1, Co-Director of Junior Chorus Line 3; Sr. Orchestra 1, 2, 3, 4; Sr. Play 4; Classical Club Secretary 2, 3; Usher 4; Helios Literary Staff 3; English Workshop 3, 4; Homecoming Court 4; Snow Queen 4; Class Day Committee 4; Student Government 1.

Bernard W. Boshoven 721 Lyon, N.E.
Student Council President 4; Junior Class President 3; Math Club 2, 3, 4, President 4; Classical Club 1, 2, Treasurer 2; Senior Play 4; Sock and Buskin Play 4; Football 2, 3, 4; Golf 3, 4; Mock Election Chairman 4; Citizenship Committee 4; Orchestra 1, 2, 3; Ring Committee 3; National Honor Society 3, 4; Variety Show Central Committee 4; English Workshop 3; S.O.S. 3; C-Club 3, 4; Hi-Y 1, 2; Spring Concert 1, 2, 3, 4; Panel Discussions 4; March of Dimes 4; I Q Arena 4; Lost and Found 4.

Barbara Brown 815 Wealthy, S.E.
2nd Choir 1, 2; 1st Choir 3; Numeral Day Choir 4; Student Council 3, 4; Y-Teens 1, 2, 3, Treasurer 3; Classical Club 3; GAA 2, 3, 4; Agona 3, 4; National Honor Society 3, 4; Vice President 4; Class Treasurer 2; Student Government 1, 2; Jr. Manager 3; Senior Manager 4; Senior Play 4; Variety Show Script Writer 4; Sock and Buskin Play 4; Ticket Committee Chairman Variety Show 4; Ticket Committee Co-chairman Sock and Buskin Play 4; Ticket Committee, Prom 4; Citizenship Committee 4; Secretary 4; Co-chairman Senior Paper Drive 4; Chairman All Klub Kut Up 3; Chairman Junior Mixer 3, 4; Chairman Refreshments Agona Xmas Tea 4; School Store 4; Lost and Found 4; Chairman Entertainment Sr. Pot-luck 4; Costume Committee Senior Play 4; Helios Annual Lit. Staff 4; Junior Hayride Co-chairman 3; S.O.S. 3; Bowling Club 4; Big Brother-Big Sister 4; Spring Concert 1, 2; BIE Day 1, 2; English Workshop 3.

Ruta-Maro-Bulderis 763 Coit, N.E.
Student Government 4; GAA 2, 4; Agona 4; Honor Society Society 3, 4; Sock and Buskin 4; Senior Play 4; Red Cross 3; Memorial Committee 4; Y-Teens 2; Usher for U of M 4; Home Coming Committee 4; Lost and Found 3, 4; Literary Staff 4.

Carol Burlingham 173 Grand, N.E.
GAA 2, 3, 4; Student Government 2, 3; Variety Show 4; Y-Teens 2; Spanish Club 2; Committee for Class Party 3, 4; Make-up Committee Variety Show 4; Ticket Committee Senior Play 4; Ticket Committee Variety Show 4; S.O.S. Campaign 3; English Workshop 3, 4; BIE Day 3.

Jeanne Ann Camburn 48 Portsmouth Pl., N.E.
Student Government 1, 2; GAA 2, 3, 4; English Workshop 2, 3, 4; Literary Staff of Annual 2, 3, 4; Bowling Club 2; News-editor of Bi-Weekly 3; Jr. Class Reporter 3; Usher 3, 4; Usher of U. of M. 4; Agona 3, 4, President 4; National Honor Society 3, 4, Secretary 4; Open House 3, 4; Citizenship Committee 4; S.O.S. 3; Junior Mixer 4; Secretary of Senior Class 4; Editor-in-Chief of Annual 4; Head Usher, Senior Play 4; March of Dimes Co-chairman 4; School Paper Conference 3, 4; Big Sister 4; Homecoming Court 4; IQ Arena 3, 4; Snow Queen 4; Variety Show 4; Volley Ball Demonstration 4; Memorial Day Assembly 4; Lost and Found 4; Citizenship Committee 4; Penny Carnival 3; Senior Potluck 4; March of Mothers 4; English Workshop Panel 4.

Bill Cave 536 Prospect, S.E.
Student Government 3.

Marlon Cohn 238 Carroll, S.E.
Southwest High School, St. Louis, Missouri 1, 2, 3; Senior Play 4; Bowling Club 4; Sock and Buskin 4; Swingopators 4; Band 4; Sock and Buskin Play 4; Football 4; Baseball 4; Variety Show 4; Usher for U of M 4; March of Dimes 4; Spring Concert 4; Senior Play Ticket Committee.

Diane Coulter 431 Lyon, N.E.
Senior Y-Teens, Vice President 2; Spring Concert 1, 2, 3; Spanish Club 2, 3; Sock and Buskin 4; Second Choir 2, 3; Decorations, Homecoming 4; Senior Play Cast 4; Publity Committee Variety Show 4; Girls' Glee Club 1; Jr. Class Nominating Committee 3; GAA 2, 3; Activity Co-chairman GAA 3; Make-up Committee Chairman Mix Master 2; Civic Theater Usher 4; Final Fling Publicity 4; All Klub Kut Up 3; Advertising Staff Helios 4; Usher of U of M Plays 4.

Dick Dekker 126 Auburn Ave., N.E.
Basketball 1; Baseball 2; Track 3, 4; Usher 4; National Honor Society 4; C-Club 4; Variety Show 2, 3; Second Choir 1; First Choir 2, 3, 4; Spring Concert 1, 2, 3, 4; Classical Club 2, 3; English Workshop 4; Boys' Octet 2, 3; Student Government 3, 4; U of M Usher 4; Lost and Found 4.

Kate Lee Decker 27 Alten, N.E.
GAA 2, 3, 4, Vice President 4; Agona 3, 4, Vice President 4; National Honor Society 4, Vice President 4; Sock and Buskin 4; Math Club 3, 4; Food Sale Chairman 4; Y-Teens 1, 2; Bowling Club 4; Chairman of Agona Tea 3, 4; Senior Play Cast 4; Sock and Buskin Play Cast 4; Sock and Buskin Play Selection Committee 4; Choir 3, 4; 2nd Choir 3; Student Government 1 and 4; Office Clerk 4; English Workshop 3; Variety Show 4; Big Sister 4; Citizenship Committee 4; Junior Mixer 4; Senior Play Properties 4; Spring Concert 3; Volley Ball Demonstration 4; All Klub Kut Up 4; Senior Potluck 4.

Marilyn DeWinter 162 Baynton, N.E.
English Workshop 3, 4; GAA 1, 2, 3, 4; Student Government 3; Student Council 1; Variety Show 4; Spring Concert 1, 2, 3; Band 1; Girls' Glee 1; Orchestra 1; Second Choir 2; First Choir 3; S.O.S. 3; Make-up Committee Senior Play 4; Invitations Committee 4; BIE Day 2; Co-chairman, Make-up for Variety Show 4; Y-Teens 1, 2, 3; Usher U of M; Physical Education Program 4; Christmas Assembly 3; Coke Committee 4; PTA Founder's Day 3; PTA Open House 2; Biology Club 1.

Beverly DeVries 2400 Buchanan
Student Government 3; Class Day Committee 4; Senior Play 4; Choir 1, 2; Final Fling Committee 3; Senior Party 4; S.O.S. 3; Senior Potluck 4; March of Dimes 4.

Russell Dodge 130 Mayfield, N.E.
Red Cross 3, 4, President 4; Variety Show 4; Senior Prop Committee 4; Sock and Buskin 4; Publicity Chairman Sock and Buskin Play 4.

Dolores M. Doroginin 614 Spring, N.E.
Transfer from Marywood 4.

Kathleen Ann Douse 121 Langdon Ave., N.E.
GAA 2, 3, 4; Agona 3, 4; English Workshop 2, 4; Annual Lay-out 3; Bowling Club 2; Usher U of M Plays 3; Sock and Buskin 3, 4; Co-Circulation Manager of Bi-Weekly 3; Student Government 1, 2; National Honor Society 4; Treasurer 4; Open House 3, 4; S.O.S. Campaign 3; Senior Play 4; Helios Conference 2, 3, 4; Debate 3; Bi-Weekly Food Sales Co-chairman 3; Bowling Club Dance Chairman 3; Lost and Found 4; Junior Mixer 3; Penny Carnival 3; Debate Conference 3; Bi-Weekly Typist 4; Lay-out Staff for Annual 3; Agona Dance Chairman 4; Door Prize Chairman, Junior Mixer 3; Civic Theatre Usher 3, 4; Bi-Weekly Reporter 3.

Hazel Dumas 335 Goodrich St., S.W.
Student Government 4.

Richard Duemler 4 Fields Ct., N.E.
Transferred from South 3.

Richard English 563 Union Ave., S.E.
Basketball; Football 2; Track 1, 3, 4; Cross Country 3, 4; Band 1, 2, 3, 4; Orchestra 1, 2, 3, 4; C-Club 4; Variety Show; Citizenship Committee 4; Class Day Committee 4; Biology Club 3; Truth for Youth 3; Dance and Pep Band 3, 4.

Bobbie Jean Embree 223 Bartlett St., S.W.
Biology Club 1; GAA 1, 2, 3; Committee for Rings 3; Memorial Committee 4; Red Cross 1; Student Government 1, 2, 3, 4; Ticket Committee 1.

William Evoy 566 Morris, S.E.
Track 1, 2, 3, 4; Football 1, 2, 4; C-Club 3, 4; Hi-Y.

Larry Fairbrother 133 Congress, S.E.
Football 1, 2, 3, 4; Hi-Y 2, 3; C-Club 4.

Jon Forslund 1111 Oakleigh, N.W.
Basketball 1; Football 1, 3, 4; Tennis 1, 2, 3, 4; Hi-Y 2, 3, President 3; C-Club 3, 4; Senior Play 4; Variety Show 4, Sock and Buskin 4; Student Government 3; Class Pest 4; Class Wit 4.

Pat Geisinger 326 Page, N.E.
GAA 1, 2; Choir 1, 2; Stage Crew Senior Play 4; Agona 4; Student Government 1, 2, 3, 4; Bi-Weekly Staff 3, 4; Spring Concert 1.

Barbara Frey
GAA 2, 3; Agona 3, 4; Agona Initiation and Tea Chairman 4; Lost and Found; Sock and Buskin 3, 4; President, Athletic Association Secretary 3, 4; Senior Class Girl Advisor 4; Senior Play 4; Senior Play Selection Committee 4; Coca-Cola Co-chairman 4; National Honor Society 3, 4; President 4; Usher 3, 4; Variety Show 3, 4; Prom Chairman 3, 4; All Klub Kut Up, Chairman 4; Sock and Buskin Play 4; Senior Y-Teens 1, 2, Secretary 3, President; Classical Club 2, 3; Student Council 2, 3; Honor Point Committee 2, 3; Constitution Committee 2; Student Government 2; Y-Teen Convention 2; Office Worker 2; Math Club 4; Choir 3; Junior Class Nominating Committee 3; Junior Mixer Committee Chairman 3; Inter-High Student Cooncil 3; Forensic Contest District Winner 3; Spring Concert 3; Christmas Dance Committee Chairman 4; PTA Panel Discussion 4; Civic Auditorium Exhibition 4; Exchange Assembly Chairman 4; Sock and Buskin Play Selection Committee 4; Big Brother-Big Sister 4; PTA Open House 4; S.O.S. 3; BIE Day 3.

William M. Gurd 1522 Mason, N.E.
D-Club 2, 3, 4; Baseball Manager 2; Jr. Hi-Y 1; Student Government 2; S.O.S. Campaign 3; English Workshop 3; Bi-Weekly Typist 4.

Nancy Lee Haan 730 Lake Dr., S.E.
Red Cross 1; Bi-Weekly Staff 2, 3; Jr. Editor 3; Student Government 3; 2nd Choir 3; 1st Choir 3, 4; Horizon Club 3, 4; Treasurer 4; Sock and Buskin 4; Senior Play 4; Variety Show 4; Stage Crew 4; GAA 2, 3; Class Day Program 4; Mock Election Committee 4; Sock and Buskin Play 4; Coke Chairman 4; Sr. Party Committee 4.

Helen Hager 2960 Woodcliff, S.E.
GAA 2, 3; Agona 2, 4; Treasurer; Y-Teens 1, 2; President; Sock and Buskin 4; Spanish Club 3; Choir 2, 3; Ring Committee Secretary 3; Memorial Committee Co-chairman 4; Student Government 1, 2, 3; Period Manager 4; Prom Committee Co-chairman Band 3; Make-up Committee Co-chairman 4; Senior Play 4; Homecoming Committee 4; Jr. Class Party Chairman 3; Prop Committee Senior Play 4; Variety Show Usher 4; Spring Concert 2, 1; Speaker of BIE Day 2; S.O.S. Campaign 3; DAR Award Day 4.

Jean Hall 1138 Crescent St., N.E.
GAA 1, 2; Spring Concert 3; 2nd Choir 3; Student Government 3; Variety Show Ticket Committee 4; Senior Play Ticket Committee 4.

Ronald Harris 850 Fuller Ave., N.E.
Football 1, 2; Vice President Junior Class 3; Choir 1; Boys' Glee 1, 2; Student Government 2, 3, 4; Variety Show 3, 4; Junior Class Party Committee 3.

Fredrick Hill 930 Calvin, S.E.
Student Council 1; ROTC 1, 2; Red Cross 1; Spanish Club 2, 3; Treasurer 2; Biology Club 3; Student Government 3, 4; Senior Play Committee 4; Dance Committee 4.

William Hoke 230 Bostwick, N.E.
Football 1, 2, 3, 4; Basketball 1, 2, 3; Baseball 1, 2, 3; C-Club 2, 3, 4; Hi-Y 2, 3; Jr. Hi-Y 1, President 1.

George Huffman 11 Fuller Ave., N.E.
C-Club 2, 3, 4; All Klub Kut Up; Football 1, 2, 3, 4; Track 1, 2, 3, 4; Basketball Manager 3, 4; Variety Show; Exchange Assembly 4; Senior Usher 3, 4; Second Team Track Official; Usher of U of M 4; Student Government 2, 3, 4.

Priscilla Susanne Hunter 19 Fair, S.E.
GAA 2, 3, 4, Y-Teens 2; Program Committee Senior Play 4; Program Committee Variety Show 4; Student Government 2; English Workshop 4.

Emil Janda 3725 Miraman, N.E.
Track 4.

Myrna Johnson, 445 Hastings St., N.E.
Student Government 1; Senior Play Ticket Committee 4; S.O.S. Campaign 3.

Esther Juergen 438 North Ave., N.E.
Girls Glee 1; Second Choir 2; First Choir 3, 4; GAA 2; Variety Show 4; Helios Art Staff 4

Thomas E. Klein 381 Benjamin, S.E.
Tennis 2, 3, 4; Bars and Chevrons 2, 3, Secretary 3; Basketball 1; Math Club 4; C-Club 3, 4; Sock and Buskin 4; Senior Usher 3, 4; Prom Committee 3; Senior Class Treasurer 4; Ring Committee 3; Senior Play Ticket Committee, Chairman 4; Senior Play 4; National Athletic Scholarship Society 3, 4; Variety Show Ticket Committee 4; Variety Show M. C. 4; Penny Carnival 3; Final Fling Ticket Committee 3; U of M Usher 4; Senior Potluck 4; Student Government 3; Volley Ball Demonstration Group 4; Cap and Gown Co-Chairman; Jr. Class Party Committee 3; March of Dimes 4; Big Brother 4; Cheer Leader 2; Open House 4; Band Festival 3, 4; S.O.S. Campaign 3; C-Club Pep Assembly 4; R. O. T. C. 1, 2, 3; March of Mothers 4; Sock and Buskin Play 4.

Dave Knappen 1138 Covell Rd., N.W.
Football 1, 2; Track 3; Debate 3; Variety Show 3, 4; Senior Play 4; Choir 3, 4; Boys Glee 3; Hi-Y 2, 3; Student Government 1, 2, 3; Sock and Buskin 4; S.O.S. Campaign 3; Forensics Contest 4; Memorial Committee Chairman 4; March of Dimes 4; Homecoming Co-Chairman 4; Play Committee 4; Citizenship Committee 4; Big Brother-Big Sister 4; Head Usher 4.

Bob Knutson 1301 North Ave., N.E.
Football 1, 2, 3, 4; Basketball 1, 2; Baseball 1, 2, 3, 4; Classical Club 2, 3; Math Club 4; Hi-Y 2, 3; C-Club 3, 4; National Honor Society 4; Student Government 3; R. O. T. C. 1, 2, 3; Class Vice-President 2; Senior Class President 4; Senior Play 4; Variety Show 4; Co-Chairman Junior Senior Prom 3; Sock and Buskin 4; Student Council 1; Ring Committee 3; Variety Show Central Committee 4; March of Dimes 4; Co-Chairman of March of Mothers 4; S.O.S. Campaign 3; Big Brother-Big Sister 4; Citizenship Committee 4; Usher 3, 4.

Mary E. Kubiak 811 Livingston, N.E.
GAA 2, 3, 4; Biology Club 2; Bowling Club 2, 3; Co-Chairman of Bowling Dance 3; Ticket Committee 4; Publicity Committee 4; Co-Chairman Penny Carnival 3.

Jacqueline Lee 329 Lafayette, N.E.
Variety Show 3, 4; Dance Director 4.

Stuart Matheson 123 Union, N.E.
Vice President of Senior Class 4; Secretary of Hi-Y 3; C-Club 3, 4; Co-Chairman Junior Senior Prom 4; Football 1, 2, 3, 4; Basketball 1; Tennis 2, 4.

Sam McKenzie 1538 Matilda St. N.E.
Golf 4; English Workshop 3; S.O.S. Campaign 3.

Bonnie Meeter 520 Lagrave
GAA 2, 3, 4; Y-Teen 2; Bowling 2, 3, 4; President of Bowling Club 3, 4; Tennis 2, 3; Senior Ticket Committee 4; Senior Publicity Committee 4; B. I. E. Day 2; S.O.S. Campaign.

Myrna McWethy 213 Alten, N.E.
All Klub Kut-Up 3; Classical Club 4; Sock and Buskin 4; Orchestra 1, 2, 3, 4; Band 1, 2; GAA 3, 4; Agona 4; Biology Club Treasurer

3, 4; Y-Teens 2; Senior Play 4; News Editor Bi-Weekly 4; Horizon Club 3, 4; Future Nurses Club-President 4; Spring Concert 1, 2, 3, 4; Ticket Committee Variety Show 4; Variety Show 2; Stage Crew 4; Classical Club Play Director 4; Operetta Orchestra 2, 3.

Shirley Ann Niewald
322 James Ave., S.E.
Student Government 1, 2, 3, 4; Period Manager 4; Y-Teens 1, 2; GAA 2, 3, 4; Agona 3, 4; President 4; Math Club 3, 4; Sock and Buskin 3, 4; Bowling Club 4; Vice-President of National Honor Society 4; Cheerleader 4; Senior Mock Election Committee 4; Class Colors Committee 4; Senior Play 4; Senior Play Costume Committee 4; Student Director 4; Variety Show 4; Variety Show Central Committee; Sock and Buskin Play Selection Committee 4, Properties-Co-Chairman; Junior Speakers Bureau Forensics 4; Workshop Panel 4; Co-Author of Variety Show 4.

Doris Oldenburger 731 Kellogg, S.E.
Student Government 2; Girls Glee 1; Second Choir 2; Art Staff of Helios Annual 4; First Choir 2, 3; Spring Concert 1, 2, 3; Ticket Committee Senior Play 4; Christmas Assembly 2, 3; Student Council 1; Armistice Assembly 3; Senior Play Ushers 4; Biology Club 1; Senior Usher 4; Operetta 2, 3; Red Cross 1; Penny Carnival Committee 2; Bowling Club 1; B. I. E. Day Program 2; Stage Crew 1; Class Day Usher 3; Coke Committee 4; Homecoming Court 4; Representative for Herp's Fashion Board 2; Junior High Mixer Committee 3.

Janice Oppenhuizen
1047 Lake Michigan
Sock and Buskin Play Choosing Committee 4; Spring Concert 2, 3, 4; Spanish Club 2, 3; Sock and Buskin Club 4; Student Government 1, 2, 3, 4; Choir 2, 3, 4; Biology Club 3; Junior Class Secretary 3; Annual Photography Editor 4; Homecoming Committee 4; Final Fling Committee 4; Senior Play Make-Up 4; Sock and Buskin Play Usher 4; Variety Show 3, 4; Girls' Glee 1; Y-Teens 2; Junior Class Ring Committee 3; Big Brother and Big Sister 4; Numeral Day Committee 4.

James R. Paauwe 629 Crescent, N.E.
C-Club 4; Track 3, 4; Cross Country 4; Senior Play Ticket Committee 4; Student Government 4.

Jerry Porter 541 Coit Ave., N.E.
Football 1, 2; Tennis 2, 3, 4; S.O.S. Campaign 3; March of Dimes 4; Hi-Y Club 2, 3; C-Club 2, 3.

Marvin R. Prentice 524 La Grave
Senior Band 1, 2, 3; Senior Orchestra 4; R. O. T. C. 1, 2, 3.

Pat Purdy 942 N. Lafayette
Girls Glee 1; Second Choir 2; First Choir 3, 4.

Ruth Riddering
1120 Oakleigh Rd., N.W.
Annual Art Staff 4; Sock and Buskin Play Program Chairman 4; Variety Show Make-Up Committee Chairman 4; Senior Play Costume Committee 4, Spring Concert 2, 4; Announcement Committee 4; Variety Show 3, 4; U of M Usher 4; GAA 3, 4; Agona 4, Secretary 4; Second Choir 2, 3; First Choir 4; Honor Society 4; Math Club 3, 4, Treasurer 4; Senior Play 4; Student Government 4, Senior Potluck Chairman 4; Junior Class Treasurer 3; Senior Usher 4; Senior Play Selection Committee 4; Y-Teens 2, 3, Secretary 3; Spanish Club 3; Junior Senior Prom Decoration Committee 4.

Dakin Rogers 820 Union Ave., S.E.
Student Council 2, 3, 4; Football 2; Track 2; Debate Team 3, 4; Bowling 4; Citizenship Committee 4; Forensics 4; Memorial Committee 4; Centralite Committee 4, Debate Club 4.

Sandra Rudlle 633 Atwood, N.E.
Variety Show 4; Ticket Committee for Variety Show 4; S.O.S. Campaign 3; Student Government 3; Senior Potluck 4.

Nila San Miguel 560 Sheldon, S.E.
Student Government 1, 2, 3, 4; GAA 2, 3; Variety Show Program Committee 4, Senior Play Program Committee 4; Announcements 4; S.O.S. Campaign 3; Biology Club 3; Variety Show Cast 4.

Joy Sherin 139 Campbell Place, N.E.
Cheerleader 2, 3, 4, Secretary Treasurer 4, Student Government 1, 2, 3, 4; Second Choir 2; First Choir 3; Activity Chairman Junior Class; GAA 3; Agona 4; Spanish Club 3, Treasurer 3; Final Fling Committee 3; Snow Ball Bounce 3; Prom Committee 3; Christmas Assembly 3; Junior Class Party 3; Co-Chairman Homecoming 4; Sock and Buskin 4; Senior Play 4; Co-Chairman publicity for Senior Play 4; Usher for Civic Theatre 4; Numeral Day Committee 4; Publicity Committee Variety Show 4; Senior Potluck 4; Variety Show 2; Spring Concert 1, 2, 3; Junior Class Football Dance 3; Junior Class Nominating Committee 3; Chairman Sophomore Mixer 2; Cheerleader's Convention 3; Final Fling Publicity 4.

Wilma Siekman
304 Robey Place, S.E.
GAA 2, 3; Agona 3; Girls Glee Club 1; Helios Annual Typist 4; Second Choir 2, 3; Variety Show Program Committee Co-Chairman 4; Co-Chairman Senior Play Program Committee 4, Motto Committee 4; Big Sister-Big Brother 4; Student Government 2; Spring Concert 2, 3; Penny Carnival 3; Office Clerk 4; Open House 4; B. I. E. Day 2; Operetta 2; Bi-Weekly Convention 4; Usher for U. of M. Plays 3, 4.

Matthew Simon 629 Eastern, S.E.
Glee Club 1, 2; Choir 3, 4; Hi-Y 2.

Sally Six 449 Pleasant St., S.E.
Student Council 1; Senior Y-Teens 1, 2, Treasurer 2; GAA 2, 3, 4; Agona 3, 4, Vice President 4; Classical Club 2, 3; Sophomore Class Secretary 2; Math Club 3, Treasurer 3; Junior Mixer 4; Senior Play 4, Cheerleader 4; Co-Circulation Manager Bi-Weekly 4; Class Day Committee 4; Glee Club 1; Student Government 1, 2; Secretary of Senior Class 4; Penny Carnival 3

Jo Anne Smith 309 S. Division
Student Government 1, 2; Senior Play Ticket Committee 4, Variety Show Program Committee 4, March of Mothers 4

Barbara Snyder 956 East Fulton
GAA 1, 2; Freshman and Sophomore Mixer 3; Senior Play Ticket Committee 4; Glee Club 1, 2, 3, 4; Choir 3, 4; Operetta 3; Spring Concert 3

Dorothy Sodergren
116 Trobridge St., N.E.
GAA 2, 3, 4; Agona 3, 4; Student Government 1; Classical Club 2, 3, Treasurer 3; English Workshop 3; Sock and Buskin 4, Secretary 4; Math Club 4; Senior Motto Committee Chairman 4; Senior Memorial Committee 4; American Education Week Panel 4; Open House 3, 4; Props Committee 4, Senior Play 4; National Honor Society 3, 4, Secretary 4; Literary Editor of Annual 4, Sock and Buskin 4; Business Manager and Prop Comm

Kathleen Stacey 507 North Ave., N.E.
Glee Club 1; Second Choir 1, 2; First Choir 1; Sock and Buskin 4; GAA 1, 2, 3; Agona 4; Senior Play 4; Stage Crew 4; Make-up Committee 4; Props Committee 4.

Bennie Sterken 1209 Mason St., N.E.
Stage Crew 1, 2, 3, 4, Stage Manager 4.

Victor Stoeffler 229 Eastern Ave., S.E.
Student Government 1, 2; Classical Club 2, 3; All Klub Kut Up 2; Sock and Buskin 3, 4, Vice-President 4; "I Speak for Democracy" Contest 3; English Workshop 3, 4; Advertising Manager Helios Annual 4; Announcement Committee 4; Senior Play 4; Student Director Senior Play 4; Variety Show 4; Sock and Buskin Play 4, S.O.S. Campaign 3; Junior Speakers Bureau 4; Debate 4; Forensics 4; Volley Ball Demonstration 4.

Wayne Stone 212 Covell Road, N.W.
Football 1, 2, 3, 4; Basketball 1, 2, 3, 4; Baseball 1; Track 1, 2, 3, 4; C-Club 2, 3, 4.

Barbara Strohl 833 Cherry St., S.E.
Girls Glee 1; Second Choir 2; First Choir 3, 4; GAA 2; Ticket Committee Senior Play 4; Y-Teens 1.

Mary Jane Studt
117 Fitzburgh Ave., S.E.
Transfer from Grand Ledge 4.

N. Judith Subar **550 College, S.E.**
Sock and Buskin 4, Treasurer 4; Math Club 4; Agona 3, 4; Food Sale Chairman 4; GAA 2, 3; Acappella Choir 2, 3, 4; Girls Glee 1; Spanish Club 2; Y-Teens 2, 3; Cheerleader 2, 3, 4; Penny Carnival 2, 3; Senior Play 4; Senior Play Selection Committee 4; Variety Show 4; Class Day Chairman 4; T.V. Panel 4; P. T. A. Panel 4; School Assembly Panel 4; All Klub Kut Up 4; National Honor Society 4; Student Government 4; Lost and Found 4; National Forensic Contest 4; Class Day Orator 4; Sock and Buskin Play 4; American Legion Contest 4; Citizenship Committee 4, Secretary 4; Co-Chairman of Big Brother-Big Sister 4; Bowling Club 4; Spring Concert 1, 2, 3, 4; Judication 2, 3; S.O.S. 3; B. I. E. Day 3.

Beverly Suchodolski
219 Union Ave., S.E.
GAA 1, 2; Agona 4; Bi-Weekly Typing 3, 4; Student Government 1, 2, 3, 4; Reporter on Bi-Weekly 1; Stage Crew 4; Spring Concert 1; Girls Glee Club; Choir Second.

Shirley Alicia Sweet
18 Benjamin, S.E.
Girls Glee 1; Second Choir 1; First Choir 1; Senior Y-Teens 1, 2, 3, 4; GAA 1, 2, 3; Agona 3.

Allen Ten Hoor **344 Charles, S.E.**
Tennis 1, 2, 3, 4; C-Club 4; Sock and Buskin 4; Cross-Country 4; Senior Play 4; Variety Show 4; U. of M. Usher 4; Student Gov. 3, 4.

Walter Ter Meer **318 State St., S.E.**
Baseball 4.

Dawn Thatcher
1046 Emerald St., N.E.
Alpena High School 1; Helios Bi-Weekly 3, 4, Co-Circulation Manager 3, Head Typist 4; Helios Annual 3, 4, Layout Staff 3, Business Manager 4; S.O.S. Campaign 3; Usher of U. of M. Plays 3, 4; Penny Carnival Dance Chairman 3; Agona 3, 4; GAA 2, 3, 4; Debate 3; National Honor Society 4; Program Chairman Senior Play 4; English Workshop 3, 4; Debate Conference 3; Christmas Assembly 4; Orchestra 2, 3, 4; Junior Mixer 3, 4; Sock and Buskin 3, 4; Spring Concert 3, 4; Lost and Found 4; Civic Theatre Usher 3, 4; B. I. E. Day 3; P. T. A. Open House 3, 4; Big Brother-Big Sister 4; School Bi-Weekly Conference 2, 3, 4; Chairman Food Sales of Agona 4; Operetta Orchestra 3, 2; Bi-Weekly Reporter 3.

Dave Thompson
712 Livingston Ave., N.E.
Track 1, 2, 3, 4, Co-Captain 4; Football 1, 2; Basketball 1, 2; Cheerleader 2, 3, 4; Student Council 4, Vice-President 4; Inter High Student Council 4; Bars and Chevrons Club 2, 3, President 3; Senior Usher 4; Sophomore Class President 2; Jusior Class Program Co-Chairman 3; Final Fling 3; Prom Committee 3; Senior Play Ticket Committee 4; Memorial Day Assembly 1, 2, 3; Variety Show 4; Exchange Assembly 4; Variety Show Committee 3; Annual Art Staff 4; Big Brother 4; Homecoming M.C. 4; Sophomore Mixer Chairman 2; S.O.S. Campaign 3; March of Dimes 4; Penny Carnival Committee 1, 2, 3; Red Cross 1; Usher U. of M. Plays 4; Jr. Hi-Y 1; Open House 3, 4; Student Gov. 1, 2, 3, 4; Honor Point Committee 4; Youth Talent 3; Band Festival Guide 1, 2; Centralite Committee 4; C-Club 2, 3, 4.

Shirley Thompson **712 Livingston**
Visual Aid Staff 3; Final Fling Committee Chairman 4; Athletic Secretary 1, 2; Homecoming Queen 4; GAA 2; Usher for U of M 4; Costume Committee Senior Play 4; Art Editor of Annual 4.

Sally Usher **810 Emerald, N.E.**
GAA 1, 2; Senior Play 4; Sock and Buskin 4; Senior Potluck 4; S.O.S. Campaign 3; Senior Play Ticket Committee 4; Variety Show Ticket Committee 4; Student Government 1, 2; Mock Election Committee 4; Senior Party Committee 4.

Mary Vanden Brink
40 Fuller Ave., N.E.
Coke Committee 4; Variety Show 4; Senior Play 4; Y-Teens 1, Bowling Club 1; GAA 1; Student Government 1, 2, 3; Majorette 1, 2, 3; B. I. E. Day 3; Physical Education Program 4; P. T. A. Open House 4; Christmas Assembly 3.

Dale Vander Klay **306 Henry, S.E.**
Spanish Club 2; Bowling Club 4; Basketball 2; Open House 4; Tennis 2; Official for 2nd Track Team 4; Hi-Y 3; Varsity Club Basketball Games 4; C-Club 4; Usher for U of M 4; Math Club, President 4; Student Government 1, 2; Sock and Buskin 4; Volleyball Demonstration 4; Track 3, 4; March of Dimes 4; Football 4; Senior Play 4; Variety Show 4; National Athletic Scholarship Society 3, 4; Exchange Assembly 4.

Sally Ann Vander Ploeg
1012 Baldwin, S.E.
GAA 2, 3, 4; President 4; Agona 2, 4; Classical Club 4; Secretary 4; Sock and Buskin 3, 4; Math Club Secretary 4; Y-Teens 1, 2; Bowling Club 4; Student Government 1, 2, 3, 4; Usher for Senior Play 4.

Barbara Vander Sloot
334 Calkins, S.E.
GAA 2, 3, 4; Penny Carnival Committee 2, 3; B. I. E. Day 2; Y-Teens 1, 2, 3; Agona 3, 4; Junior Mixer 3; Sock and Buskin 4; Sock and Buskin Play 4; Senior Play 4; Student Government 1, 2, 3, 4; School Store 4; Bowling Club 4; Girls Glee 1; Second Choir 2; Operetta 2; First Choir 3, 4; Spring Concert 2, 3, 4; S.O.S. Day 3; Usher 3, 4; Big Sister 4; Usher for U of M 4; Agona Christmas Tea Committee 4; Open House 4.

Dave Van Farowe
1925 Glendale St., N.E.
Bars and Chevrons 1, 2, 3; R. O. T. C. 1, 2, 3; Track 2, 3, 4; C-Club 3, 4; Math Club 3, 4; Senior Usher 4; Football 1.

Sharon Watson **742 Atwood St., N.E.**
Biology Club 1; First Choir 4; Girls Glee 1; Second Choir 2; Spring Concert 2.

Ronald Wiley **511 Norwood, S.E.**
Senior Band 1, 2, 3, 4; Senior Play 4; Football 2; Bowling Club 4; Sock and Buskin 4; Variety Show Usher 4; U of M Usher 4; Swingcopaters 4.

Paul Williams **3310 Michigan, N.E.**
President C-Club 4; Football 1, 2, 3, 4; Basketball 1, 2, 3; Track 1, 2, 3, 4; Senior Play 4; Variety Show 4; Sock and Buskin 4; Math Club 3, 4; Roy Advisor Senior Class 4; Student Government 1, 2, 3; Classical Club 2; Biology Club 4; March of Dimes 4; Hi-Y 3.

Sara Williams **715 Sherman**
GAA 2, 3.

Georgia Wing **106 Carlton, S.E.**
Second Choir 1; First Choir 3; Student Council 2; Spanish Club 3; Sock and Buskin 4; Horizon Club 3, 4; GAA 2, 3; Agona ?; Student Government 3; Senior Play Cast 4; Variety Show Cast 4; Class Day Committee 4; Homecoming Court 4.

Paul Wood **1928 Haines St., N.W.**
Football 1; Basketball 1, 2, 3; Baseball 1, 2; Co-Chairman Big Brother-Big Sister 4; Student Council 1; 2; Senior Usher 3, 4; U of M Usher 4; Citizenship Committee 4; C-Club 2, 3, 4; Hi-Y 2, 3; Noon Activities Chairman 2, 3; Activity Co-Chairman Senior Class 3; March of Dimes 4; B. I. E. Day 2, Final Fling Co-Chairman 3; Food Sale Chairman 2; National Athletic Scholarship Society 2, 3, 4.

Donna B. Wright **732 Baxer St., S.E.**
GAA 2, 3; Y-Teens 1, 2; Treasurer 2; Student Council 2, 4; All Klub Kut Up 3; Prom Committee 3; Girls Glee 1; Second Choir 2; Choir 3, 4; S.O.S. Campaign 3; Spring Concert 1, 2, 3, 4; Honor Point System 4; Centralite Committee 4; Sock and Buskin 4; Cheerleader 4; Senior Play Publicity Committee 4; All School Mixer 2, 3; Co-Chairman 4; Food Sales Chairman 4; Pep Assembly Committee 4; Make Up Committee Variety Show and Sock and Buskin 4; Usher Senior Play 4; Dance Committee 2, 3, 4; Program Committee Sock and Buskin Play 4; Student Government 1, 2, 3; Co-Circulation Manager of Bi-Weekly 4; Student Council Convention 2; Forensic Contest 4; B. I. E. Day 2; Big Sister 4; Sock and Buskin Foodsale Chairman 4.

Larry Wright
152 Claremont Place, N.E.
Cross Country 3; Band Festivals 2, 3; Cheerleader 3, 4; State Cheerleader Convention 4; Hi-Y 3; Big

Brother-Big Sister 4; Variety Show 4; Ticket Committee Senior Play 4; Bars and Chevrons 3; Sgt. of Arms 3; R. O. T. C. 2, 3; Second Choir President 2; Art Exhibit 4; Spring Concert 1, 2, 3; First Choir 3; Choir Operetta 2; Football 1.

Fred Wyngarden
542 Avalon Terr., S.E.
Biology Club 2; Visual Education 3, 4; Senior Play Ticket Committee 4; Class Day Committee 4; Golf 4; Student Government 4.

Margaret Ashby 636 Crescent, N.E.
Robert Ball 722 College, N.
Lee Barringer 216 Prospect, N.E.
John R. Bolitho 9 Goodrich, S.E.
Lawrence H. Boaker 306 Finney, S.W.
N. Bruce Briggs 635 Sinclair, N.E.
Kathleen Bunton 529 Ionia, S.W.
Joyce Cain 635 Union Ave., S.E.
Sam Campbell 424 Benson, N.E.
Clarice Elaine Cochran 426 North, N.E.
Kenneth Cox, Jr. 511 Fountain, N.E.
Arvis V. Crawford 518 James, S.E.
Frances A. De Vas 58 Caroline, N.E.
Kaye A. Durkee 442 Lagrave, S.E.
Ralph Fegel 533 Fuller, N.E.
Marilyn Rae Findlay 1835 Amhurst Ave., N.E.

Charles M. Gale 952 E. Fulton
Allen H. Galloway 822 Clancy, N.E.
Ilga Gargurns Ada, Michigan
Marion K. Holmberg 435 College, N.
Richard Holmes 837 Lake Drive
Arlen Jay Husted, 812 Livingston, N.E.
Beverlee Mae Isbell 324 Hollister, S.E.
Esther Juergen 438 North Ave., N.E.
Gary M. Kelly 116 Hastings, N.E.
Robert Klunder 454 Sinclair, N.E.
Steve Kuiack, Jr. 121 Dwight, S.E.
Carol Meitz 512 Livingston, N.E.
Fredrick Nink 117 Sheldon, S.E.
Dzintra B. Ozolins 22 Crescent, N.E.
Sheila O'Rourke Livingston
Roger Arthur Perham 513 Hopson, N.E.

Arkie Arline Powers 909 Coval, S.W.
Jennie L. Rainey 737 Clancy, N.E.
Paul B. Rockwell 263 Charles
Donald W. Simpson 40 College, S.E.
George Allen Simpson 40 College, S.E.
L. Theodore Stressman 114 Hermitage, S.E.
Donna Jean Sweeney 433 Livingston, N.E.
Arlene Sweet 980 Ironwood Drive
Donald Vander Hout 2451 Paris, N.E.
Alvin Vander Klay 306 Henry, S.E.
Jacqueline Vanderlaan 542 College, N.E.
Duane C. VanEss 801 Coit Ave.
Louis R. Vesotsky 1831 Mayfair Dr.
Bradford D. Wilcox 523 Fountain, N.E.

Dear Bob,
I want to wish you the best of luck in your studies and I deserve most of what there that I remember that we were right where we were in Roman Christian to be from the Quiz Bee. Put me a gift in the mail. Anyway, this is your new address. Take care, Fred Wyngarden

CLASS OF '53

ENTHUSIASM YIELDS PROGRESS

Standing: B. Baribeau, L. De Groot, E. Hargrove, D. Carpenter, B. White, J. De Vries, G. Van Dusen; **Sitting:** J. Walters, E. Hooper, **Absent:** G. Williams, S. Ginebaugh

MR. CARPENTER . . JUNIOR ADVISER

PRESIDENT . . . . . JERRY WATERS
VICE-PRESIDENT . . . . . GEORGE WILLIAMS
SECRETARY . . . . . ELEANOR HOOPER
TREASURER . . . . . GERALDINE VANDUSEN
GIRL ADVISER . . . . . SHIRLEY GINEBAUGH
BOY ADVISER . . . . . JACK DEVRIES
PROGRAM COMMITTEE . . . . . BARBARA WHITE
LOREN DEGROOT
RING COMMITTEE . . . . . EVAGENE HARGROVE
ROBERT BARIBEAU

CLASS OF '53

N. Alberda
K. Anderson
J. Atwood
M. Atwood
A. Avery
L. Bailey
P. Barendse
C. Bauknight
B. Berger
B. Brock
C. Bagardus
P. Boot
P. Bressler
R. Brooke
E. Burdick
G. Burlnick
R. Chaffie
B. Cbonias
D. Clay
C. Cleveland
T. Conlon
M. Conrad
B. Crosby
P. Danley
T. D'Archangel
D. DeBoer
L. DeGroot
W. DeLano
L. DeLore
J. DeVries
A. Douglas
D. Deenston
F. Durham
M. Dykema
J. Emaus
H. Fegel
M. Filut
M. Forsberg
T. Gaastra
H. Gacon
A. Gendrolis
C. Genton
J. Gill
S. Ginebaugh
K. Gordon
M. Gregory
I. Griswold
R. Gunn
R. Hallwachs
C. Hammerslag
E. Hargrove
P. Haskins
W. Hecker
M. Heinzleman
M. Helmer
J. Hill
R. Hock
N. Hoekstra
A. Hohenstein
S. Holmes
E. Hooper
E. Huddleston
S. Humphrey
C. Jackowski
O. Jacobson
T. Jason
B. Johnson
J. Johnson
D. Kalnariyss
J. Kari
R. Karrip
N. Kennedy
J. Kriekard
H. LaMaire
M. LangKamp
B. Langlois
C. Langton
R. Langton
B. Larson
D. Lee
B. Linck
J. Lindburg
J. Lords
J. Lore
S. Marlette
L. Marsman
B. McDougal
M. McKamy
N. McKnight
S. Mickens

CLASS OF '53

B. Mitchell, V. Mitchell, L. Molinosky, D. Neville, J. Newbouse, N. Niewyk, W. Nogar, D. Noonan, R. Norris, M. Pappadopoulos

S. Peterson, R. Plank, J. Plotts, A. Poe, A. Pritchard, K. Pullen, R. Ratcliffe, C. Rolfe, M. Rozins, M. Saadler

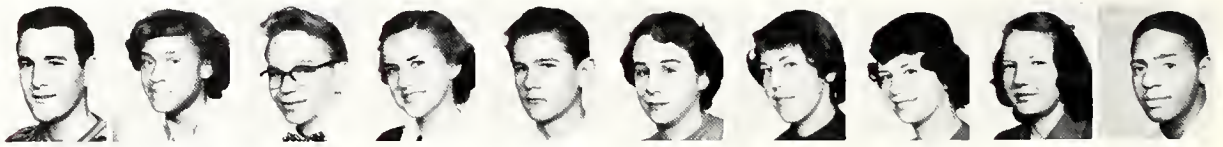

R. Sessink, E. Seymour, R. Shay, E. Shelton, A. Silavs, N. Silko, S. Simkins, C. Sisson, R. Slager, J. Spearman

R. Sprague, R. Stainforth, A. Sterling, V. Stevens, S. Straight, J. Suess, D. Suttorp, J. Taylor, R. Tazelaar, M. Towle

B. VanArtsen, C. VandenBerge, K. VandenBerge, R. VandenBerge, M. VanderMass, G. VanDevelder, G. VanDusen, J. VanEss, C. VanLoo, B. Varnell

R. Verburg, J. Vesotsky, L. Wagemaker, E. Wallien, J. Waters, B. White, J. Wilder, J. Williams, S. Williams, D. Wilson

T. Wilson, K. Wynalda, G. Yonkers, L. Zarius, P. Zeef

CLASS OF '54

H. Alley, J. Armour, G. Austin, I. Austin, B. Bachre, J. Barcewski, D. Barnaby, P. Berquist, L. Berry, R. Benker

CLASS OF '54

S. Bigelow, N. Blair, J. Boogaard, F. Booker, R. Boonstra, R. Boshovan, R. Bostwick, L. Brandts, G. Breen, B. Brown

R. Brown, S. Brown, S. Brown, G. Carpenter, M. Carpenter, D. Carr, C. Chamberlain, H. Charles, D. Christian, J. Chrysler

J. Coleman, J. Cooper, M. Cossin, B. Coyne, D. Cunningham, D. Curtiss, L. Darling, J. Decker, P. DeMaagd, J. DenHertog

S. Denton, S. Dertein, G. Dinsmore

The Tenth Grade

- Enjoys an increased number of opportunities
- Gains a greater sense of responsibility to Central

M. Dood, D. Doot, P. Douse

A. Drake, N. Duemler, M. Dykhouse

D. Dykhuizen, M. Elliot, B. Estelle

M. Ewing, N. Faasen, B. Fate, B. Fessell, J. Fessell, B. Findlay, P. Foree, B. Furrow, D. Gaskin, C. Gatzweiler

L. Giberson, R. Grutter, G. Gummo, D. Hale, D. Hardbeck, M. Heagle, F. Hebel, D. Hendricks, I. Hermauis, J. Hertel

M. Hovey, T. Irwin, J. Jasinski, P. Johnson, R. Jolman, S. Karnes, G. Karrip, N. Kouchoukos, F. Kilgore, K. Killman

J. Kitchen, J. Klinesteker, S. Langton, B. Larkin, J. Lazda, M. Leeth, S. Lewis, K. Lievense, R. Logendyk, S. Longfield

CLASS OF '54

L. Luccbasi, Q. Luidens, D. Lundberg, J. Luneke, M. McGrath, M. Melven, P. Middleton, D. Miller, D. Miller, M. Miller

J. Miner, E. Moody, N. Mosker, J. Moyer, B. Neumann, L. Nielsen, D. O'Neil, I. Paegle, G. Parker, F. Pasma

M. Pearson, D. Perry, C. Peterson, L. Peterson, J. Porter, M. Procter, S. Randall, B. Ratcliffe, G. Raterink, P. Rath

L. Raynes, F. Gibson, A. Reynolds, J. Rhoodes, J. Rings, P. Roberts, D. Robinson, M. Robinson, V. Rooney, A. Rykse

C. Savage, S. Schild, D. Schippers, M. Schwalm, D. Scudder, E. Sedam, B. Seeger, G. Skippers, S. Shull, N. Sikkema

R. Simmons, A. Sipkema, J. Smith, J. Smith, M. Smith, N. Smith, E. Snell, M. Staal, P. Stanley, W. Stearns

J. Stegenga, D. Stickney, D. Suchadolski, C. Talivaldis, J. Todd, T. Tucker, D. Vallis, J. VandenBerge, C. VanderKlay, S. VanderMeer

R. VanderPloeg, S. VanEss, W. VanEss, P. VanHeck, G. Vasarino, J. Veley, J. Washburn, P. Waldron, R. Wardea, F. Wasmuth

J. Weda, R. Wiersema, C. Wells, K. Wesela, A. Wesorick, E. Whitman, D. Wilburn, D. Wilder, J. Williams, C. Wing

CLASS OF '54

C. Wood R. Wykes E. Zeerip

CLASS OF '55

A. Allen R. Allan P. Amtsbuechler B. Anderson E. Anderson G. Antonides M. Asoris R. Atwood J. Brill B. Ballard

J. Ballema A. Barnette J. Barnwell D. Barrenger G. Baxter B. Boyaton J. Beers K. Bennet C. Berry T. Green

C. Blanchard C. Boer L. Boonenberg R. Boshoven D. Bowman A. Bogdan B. Bruin G. Briggs R. Brown M. Bucknell

D. Campbell A. Carampelas M. Campbell J. Cole A. Cammenga B. Copeland T. Crandall P. Crawford M. Curtis D. Daane

W. Danley E. Darling L. Davis J. Dean C. DeHaan M. DeHaan D. DeNio G. Denton N. DeVos P. DeVries

R. Dollahite J. Dusendang B. Dumas S. Dunning L. Edwards J. English B. Fegel D. Filius C. French D. Frisk

S. Frost L. Fuller R. Gale P. Galloway H. Gates H. Gavriledes C. Geisinger C. Goodwin P. Gray T. Greenwood

CLASS OF '55

M. Groce D. Grummet A. Haines O. Handy J. Hargrove J. Hari A. Harig V. Harrison J. Hartger A. Harvey

B. Hayes D. Heeringa P. Hendricks B. Kent G. Hieftje M. Hoekstra W. Hollebeck J. Hondelink N. Huscher M. Jackson

I. Jennings E. Judovics B. Karman F. Kennedy L. Kihnke J. Kik N. Kik D. King P. King S. Kitzsteiner

S. Klineskeker E. Klyce C. Knappen

C. Knight A. Koets M. Koetsier

The Ninth Grade

- Becomes more independent
- Enters high school
- Begins to become more responsible and dependable

J. Kouchoukos M. Kriekaard G. Krombeen

J. Kuiper L. LoClaire C. LaClaire

L. Lake N. Lamanis M. Larink S. LaVine B. Linderink B. Lentz J. Leonard R. Lesher J. Lieberman I. Liedskalnins

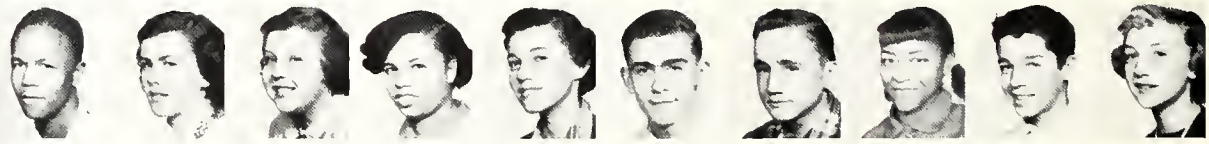

W. Likely M. Long C. Lards M. Lyle J. Lyon K. Malfroid J. Malkuortz S. Mallett E. Manderville S. Morlin

S. Marsh J. Masoa B. Mast H. Martin V. McIntire A. McKenzie D. Meinke I. Meitz P. Menardie M. Merritt

P. Miles B. Miller D. Minion S. Moody O. Moody B. Nelson A. Newhouse A. Noffsinger B. Nogar R. Nordstrom

CLASS OF '55

M. Olbrick R. Oldenburger B. Packer J. Palmer L. Parker J. Pearse D. Pierce V. Poctsta C. Purdy W. Richards

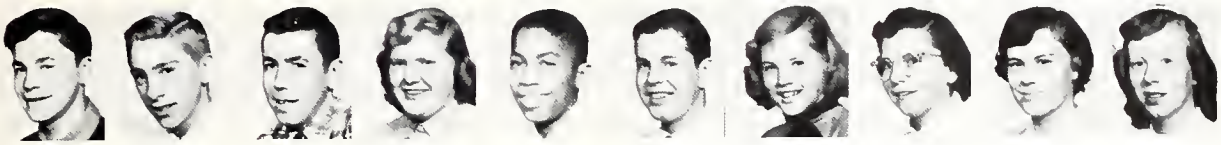

W. Rienstra H. Ripley R. Rose B. Rowley D. Scott J. Scripps M. Seskell P. Sellers P. Short R. Sias

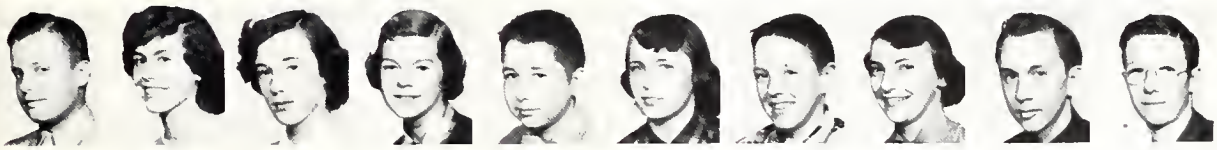

K. Siebert D. Signor D. Simkins B. Simpson R. Smith R. Smith L. Smith M. Sorg R. Starr B. Suttorp

R. Swanson R. Swanson F. Tarbunas L. TerMolen N. TerMeer M. Thatcher B. Thompson T. Thompson J. Thwaites P. Tobias

S. Todd Tompkins A. Trowbridge D. VanDam D. VandenBos B. VanderMeer C. VanderPloeg T. VanderWeid C. VanPortFleet G. VanOeyen

M. Varnell K. Vaska N. Walczewski M. Washburn M. Weaver T. Weiner J. Weitzel C. Wells G. Weston R. Westrate

W. White G. Whitney J. Wilbur G. Williams J. Williams A. Wilson K. Wylie M. Wynalda E. Young J. Zimelis

E. Zirnitis

CLASS OF '56

P. Adams K. Alden M. Anderson A. Applewhite J. Applewhite F. Avery J. Baltierrez G. Barndtz C. Barr J. Barr

CLASS OF '56

B. Beardsley
J. Bennett
M. Bennett
R. Bennett
C. Brewer
D. Bigelow
B. Bissell
T. Bissell
K. Booker
J. Braisted
E. Brazil
J. Brugh
P. Buchan
J. Burr
M. Burton
D. Butcher
I. Bulderis
R. Cammenga
C. Campbell
D. Carpenter
J. Castro
E. Cousino
K. Chamberlain
R. Chamberlain
G. Christianson
F. Avery
P. Cochran
R. Covert
D. Covington
A. Crandall
N. Crouch
B. Dean
J. DeBore
R. DeBree
B. DeVries
G. DeVries
J. Dietz
D. Dreger
S. DuBose
J. Duemler
D. Elting
J. Elburn
R. Emoch
B. Escher
T. Evert
C. Featherly
M. Fich
R. Field
B. Gartman
M. Gaunt
J. Geluso
A. Gilliom
M. Glazier
E. Gardon
R. Gorniwick
H. Greenwood
R. Grinage
D. Grooters
C. Guyton
E. Haskins
J. Haskins
A. Hatt
R. Heins
S. Hendricks
C. Hinline
E. Hoonhurst
C. Hoover
L. Howe
V. Huffman
T. Huiging
V. Huls
M. Irwin
T. Jackson
D. Johnson
N. Johnson
S. Johnson
L. Jones
L. Jones
M. Keegstra
B. Kellogg
D. Kerr
A. Kiander
R. King
D. Klunder
D. Krombeen
B. Kuieck
L. Lambeth
B. Lehnen
E. Leavenworth
M. Foster

CLASS OF '56

Q. Likely | J. Lindhout | B. Fisher | M. Lamoreaux | S. Longbeld | R. Moe | N. Magnusen | L. Malfroid | J. Maloney | M. Marcusse

H. Martin | S. Mariarity | A. Maze | F. McCormick | F. McCullugh | M. McConald | N. McKinney | T. Meade | R. Mednis | U. Meidrs

S. Meinert | D. Mickens | J. Miner | M. Moerland | J. Molinasky | R. Morey | V. Morris | D. Murtland | T. Myers | E. Norton

G. Olin | C. O'Neil | J. Orr

P. Owens | S. Palmer | L. Paanill

The Eighth Grade

- Has begun to consider its future through four-year plans
- Has actually begun to feel a part of Central

T. Peabody | J. Pearse | B. Pere

M. Peterson | M. Prentice | D. Racine

C. Pullet | I. Purgailis | M. Rau | M. Riegling | R. Roberts | J. Rodriguez | R. Rosengron | M. Roth | J. Prusis | C. Sanders

P. Sanders | K. Schmiedisig | D. Schuander | T. Scott | G. Scranton | S. Scrote | V. Shaw | B. Sheehon | E. Sherwood | C. DeShone

L. Siekman | D. Simon | M. Simpson | R. Simpson | L. Sipkema | B. Slater | D. Smith | L. Smith | S. Smith | P. Sommer

A. Stacey | D. Stevens | R. Stevens | R. Stout | J. Sturgeon | M. Sucodolski | K. Suttorp | J. Tett | D. Thayer | C. Thomas

CLASS OF '56

R. Tillotson M. Toppel D. Toringa H. Towsend M. Trowbridge A. Troxel J. Umphrey I. Uaglenicks M. Vande Voorea R. Vander Meer

B. Vander Werp M. Van Heck M. Van Oeveraa G. Van Puttea B. Vienstra H. Vinisoa K. Ward C. Wartman H. Wagemaker M. Walker

M. Weber D. Wever B. Whittingtoa M. Whitney M. Winters B. Witczak S. Witczak C. Wood J. Worst M. Wyngardea

Z. Zarias

CLASS OF '57

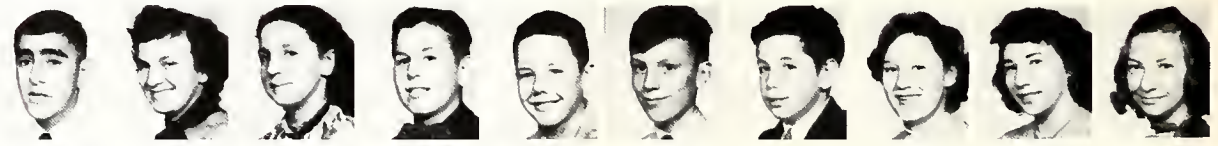

J. Abid J. Allen V. Allen L. Amtsbuechler J. Anderson T. Atkins W. Atwell A. Austin J. Bacon E. Bailey

E. Baker C. Barber V. Barevics L. Baribean J. Barnwell H. Barr B. Bazan J. Beal C. Behnke B. Berger

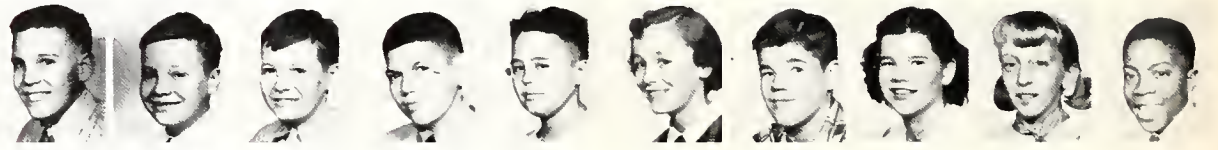

D. Berggren H. Berry J. Berry R. Blackall R. Blackmer S. Blanchard C. Blystone D. Blystone S. Backman O. Bodger

T. Boer N. Balles D. Bosboven K. Bouwman P. Bouwman J. Brink C. Bunn R. Bunn B. Burr B. Bussiere

J. Cain L. Campbell M. Carpenter K. Clare K. Clare P. Cline D. Charles R. Chatfield D. Chrysler G. Chrysler

CLASS OF '57

M. Cockroa G. Craigmyle K. Crawford B. Creswell A. Cullum G. Cummings B. Cuncins P. Curie R. Curtis K. Dahman

G. Dulaney B. Donins M. Davis M. DeBree F. DeHooa D. Denton G. DeVos R. De Vries B. De Young N. Donker

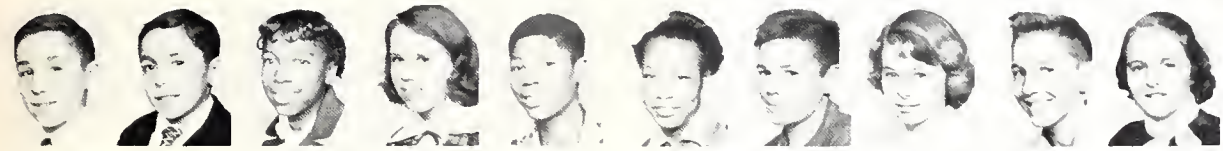

J. Donley T. Donley F. Drakes J. Duemler J. Dulaney P. Duncan R. Dunn D. Dusendang W. Dyke A. Dykema

T. Dykmaa R. Edwards G. Eggebrecht

B. Elburn K. Elliott C. Evans

The Seventh Grade

- Has had fun adjusting to the newness of high school
- Has been a fine addition to our school
- Has helped to inaugurate the Big Brother-Big Sister Plan

S. Evoy J. Fairbrother T. Farzley

L. Featherly M. Ferguson J. Ferwerda

R. Figures R. Figures B. Filut D. Filut J. Fish B. Fisher W. Fleser C. Foster K. Fox F. Franz

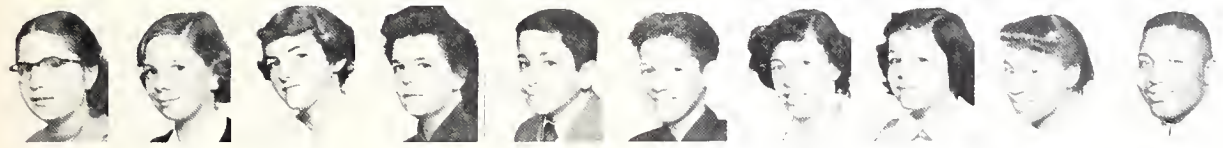

G. Fry S. Fuller B. Fyke P. Gale D. George B. Gibson M. Gilbert S. Gillespie A. Gilliam H. Gilliam

G. Gloe M. Gorssian B. Good C. Goodson J. Goudzward D. Groce J. Green S. Greene C. Greenwood C. Gurton

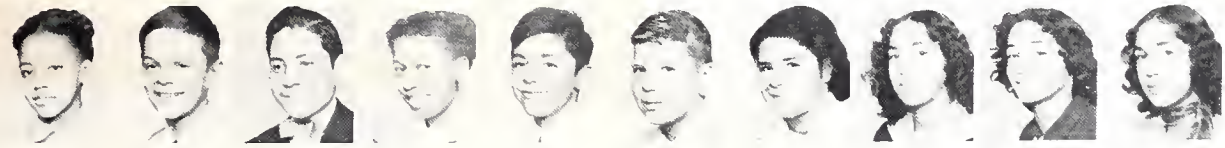

G. Hollowell D. Harig N. Harmandiz B. Harsen C. Harvey L. Hathoway G. Houser M. Hayward E. Haywood M. Haywood

CLASS OF '57

S. Hemmer
J. Hemmes
C. Henry
A. Hermonis
N. Hinelire
F. Hoekstra
B. Hoffman
D. Hojnacki
J. Holland
C. Hollisman
S. Holliman
D. Hollister
D. Hoonhorst
R. Hoover
R. Huber
W. Huddleston
A. Huff
J. Huizing
B. Jackson
J. Jasinski
B. Jason
J. Jennings
M. Jentry
R. Jewett
C. Johnson
F. Johnson
J. Johnson
K. Johnson
L. Johnson
P. Jones
J. Junior
A. Zurazuk
F. Kapenski
J. Karman
K. Karnes
A. Karrip
L. Kas
J. Kellogg
D. Kelly
J. Kennedy
M. Kiander
K. Killman
D. Kipen
E. Kreamer
P. Kriekard
B. Krombeen
W. Knight
J. Krueger
P. Krantz
S. Krieger
M. Kuznia
J. Lagendyk
G. Latta
P. Lazda
J. Leaver
E. Lee
E. Lejins
N. Lepley
B. Lewis
J. Liscomb
J. Lowe
E. Lyke
M. Lyon
J. MacEachron
G. Magone
S. Mail
S. Mairmond
E. Margon
J. Maring
D. Marsman
B. Martin
D. Mason
J. Mattone
K. Maynard
J. Maze
T. McBrown
S. McGee
S. McGee
P. McIntyre
P. McPheters
M. Meeter
M. Merriman
S. Messer
G. Michale
L. Miller
J. Moody
T. Moore
S. May
E. Mayer
M. Mullen

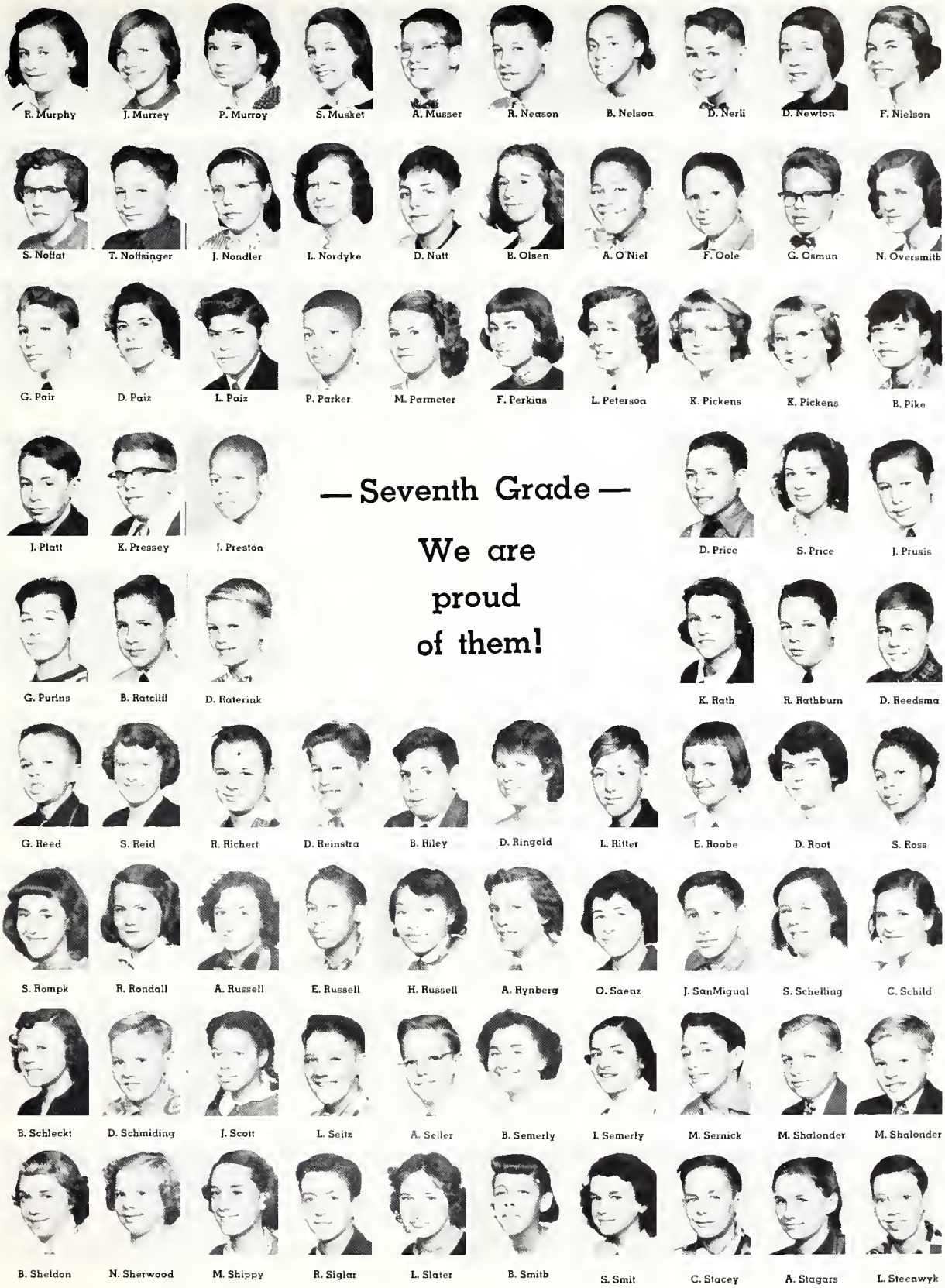

— Seventh Grade —

We are proud of them!

CLASS OF '57

G. Steketee | A. Steaica | S. Stewart | B. Stakes | J. Stoae | U. Subins | P. Tette | G. Teunis | A. Thompson | B. Thompsoa

R. Thompsoa | G. Thorne | C. Tottea | L. Townsead | J. Trimble | M. Trimble | J. Umphyres | L. Unglenieks | J. Vaillwcourt | G. VaadenBerge

S. VandenBout | T. VanderVlist | J. VanderWoude | J. VaaArtsen | J. VanArtsea | S. VanDam | P. VanDyke | J. VanEss | J. VanLoo | O. VaaRyan

B. VanSweden | J. Van't Hof | D. Venema | A. Vitins | E. VanStedun | C. Walker | C. Warmoa | F. Webster | E. Weippert | B. Weller

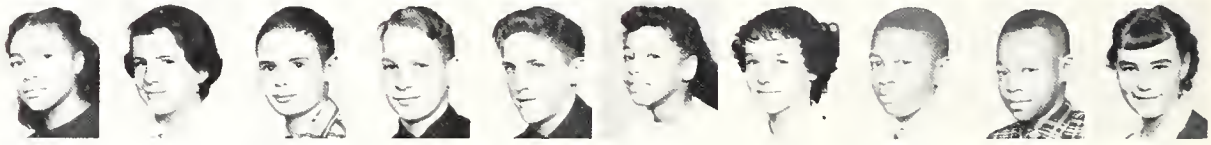

M. West | D. Westoa | W. Whitmaa | J. Wickering | K. Wieringa | E. Wiggins | B. Wilbur | J. Williams | J. Williams | B. Wilsoa

D. Wissiak | J. Wood | J. Wynant | C. Yeimmo | L. Youag | S. Zirnitis | D. Zoadervaa

SENIOR BOY USHERS

PREPARING FOR ACTION

- Serving Central
- Ushering at all assemblies
- Having fun

REWARD OF MERIT

Gordon Scott Cup ..... Bernard Boshoven

Gordon Scott Certificates Wood, Williams, Knutson, Van Fastowe, Acker, Vander Vlay, Poplit

Suffola Cup ..... Carl Mandeville

American Legion Award ..... Judy Cubbar

S.A.R. Medal .....

Class of 1926 Award ..... Bob Knutson

Reader's Digest Award .....

Helios Annual Award .....

Helios Annual Board .....

.....

English Department Awards:

Letter Writing Awards ..... Joy Fastowe

Poetry Reading Awards ..... E.

Essay Awards .....

Patriotic Essay ..... E. Hargtowe - L. Cambern

Carrie J. Heaton Award ..... L. Dagel

National Society of Colonial Daughters' Award ..... B. Knutson

Foreign Language Department Awards:

Latin Awards:

Anna S. Jones Award .....

Mary R. Powers Award ..... Mick Kouchoukous

Spanish Awards:

First Year Spanish .....

Second Year Spanish .....

Commercial Department Awards .....

American Society of Women Accountants Award ..... Wilma Sickman

REWARD OF MERIT

Tri-Honor Cup ..... Jeanne Cambron

Tri-Honor Certificates ..... Ring, Sibert, Decker, Sager, Frey, Baar, Louise, Jeanne, Sherrin

Mary Amberg Award ..... Betsy West

Agona Cup ..... Ethel Newhouse

D.A.R. Good Citizenship Award ..... Helen Sager

Ralph Conger Award .....

Student Council Honor Point Keys .....

.....

Student Council Officers ..... Pres. Bart Vice Pres. [illegible] Sec. Carol [illegible], Cul Rel - Rick [illegible]

Speech Department Awards:

Earl Munshaw Oratory Award ..... Judy Sybat

Ethel K. Nistle Award .....

Stagecraft Award ..... Ben Steiken

Forensic Awards .....

Debate Awards .....

History Department Award ..... D. Eck - Bruton

Science Department Award ..... Ruth Bulden

Mathematics Department Award:

Math Club Award ..... Edith Zirnites

Edwin F. Snell Award ..... S. Niewold

Music Department Awards:

Vocal Music Award ..... R. Kiddering ..... Sicat

Instrumental Music Award ..... Richard English

Industrial Arts Award .....

Home Economics Award .....

Scholarships .....

.....

Additional Awards .....

.....

PATRONS

Mr. and Mrs. Ray Barringer
Mr. and Mrs. Bernard Boshoven
Mrs. Hallie Camburn
Mr. and Mrs. Edward De Winter
Mrs. Bernice Hager
Mrs. Jennie Prentice
Mr. and Mrs. Carl J. Riddering
Mrs. Agnes Rudell
Mr. and Mrs. George H. Runstrom
Mr. and Mrs. Joseph H. Sherin
Mr. and Mrs. Adolph Siekman
Mr. and Mrs. Raynold Snyder
Mr. and Mrs. Ragnar L. Soderqren
Mr. and Mrs. Otto F. Stoeffler
Mr. and Mrs. Alfred Ten Hoor
Mr. and Mrs. Clare Usher
Mr. and Mrs. Fred J. Watson
Mrs. Frances Wiley
Mr. and Mrs. Ray Wing
Mr. and Mrs. Frederick Wyngarden

Dear Bob-

Well, another year at an end.--and what memories! Remember English V. I guess Miss Clarke didn't appreciate our yacking. Of course, we have some unpleasant memories, too, don't we? I guess they can be overlooked. At least I hope you forget them absolutely and completely. You know we can't have everything we want. If we did have everything this would be horrible. Bad! Can you imagine everyone being satisfied! What would we have to talk about? We have a lot to look forward to next year because we have such a wonderful class. I'm so glad I was born when I was so I could be in this class because it is full of so many wonderful kids. I'm so glad we made the N.H.S. That helps with the brownie points, you know. Have fun during the summer. I'll see you this fall.

Always a friend, Mary

ACKNOWLEDGMENTS

Cover Design . . . Fred Nink

Art Staff . . . . . Shirley Thompson
Sidney Straight
Fred Nink

Literary Staff . . . . Dorothy Sodergren
Shirley Ginebaugh
Judy Lindberg
Nina Kennedy
Karen Vanden Berg
Mary Forsberg
Bonnie McDougal

Advertising Staff Judy Subar
Dave Knappen

SCHOOL STORE

BUTH'S DAIRY
1408 E. Fulton

AFENDOULIS DRY CLEANERS
1138 Michigan, N. E.

ADVERTISING

GRAND RAPIDS COAT AND APRON SERVICE, INC.
224 Michigan, N. E.

Dear Pat
You're really
great & one of the
best asset
activities

Dear Jag,
Lots of
luck to a
very swell
kid. Have
lots of fun
this summer.
Love
Bonnie Fossell

MODERNE SHOP
22 Fountain, N. W.

Dear Bad.
You really are a
wonderful kid and one
who might it to pal in
the business world
as well as in school.
Have fun this
summer and don't
forget me
will you?
Love,
Margie
Buckner

CARL FORSLAND'S
122 Fulton, E.

RAMBLIN INN
355 Michigan, N. E.

BLANCHE LE BARON
15 Jefferson, S. E.

KLEIN'S PHARMACY
1158 Wealthy, S. E.

ECONOMY SHOE REPAIR & DRY CLEANERS
32 Division, N.

FOX'S JEWELERS & OPTICIANS
83 Monroe, N. W.

HELEN HENRY APPAREL
156 E. Fulton

HOUSE OF FLOWERS
18 Monroe, N. E.

GEORGE BULLISS MEN'S STORE
116 Ottawa, N. W.

REAGAN'S PHARMACY
301 Michigan, N. E.

Hi Joy —
Well, we have survived another year, and just think we will be 5's next year. Big Wells — HA-HA.
Be good, Joy — and I'll see you next Fall
Ken

P.S. Don't spend to much time on the EASTEND, WITH YA!

CRESCENT ST. FLORAL CO.
557 Crescent, N. E.

Printing Arts Company

PRINTERS
ENGRAVERS
ARTISTS
LITHOGRAPHERS
PHOTOGRAPHERS

150 BOSTWICK AVENUE
GRAND RAPIDS

Central
TRADE PLANT

Complete
Typographical
Service
ON A 24 HOUR BASIS

PHONE 9-6231
15 LYON ST., N.E.
GRAND RAPIDS, MICHIGAN

BANK'S PHARMACY
200 Union, N. E.

AUTOGRAPHS

Dear Brains Brain,
It certainly has been fun being in almost all your classes this semester. You certainly know your stuff, even if you are too timid to spell it (Ha Ha) No kidding though you're really a swell guy. Best of luck always "Charlie"

Dear Bob,
Best of luck and lots of fun this summer. See you again next fall.
Larry

Dear Bob,
Lots of luck and the best of everything is to a well bid.
Ted.

Dear Bob
Fellow baseball player and buddy. Well, it has been a long season but we have had lots of fun playing on the same team. Good luck playing ~~for~~ have next year. Congratulations on being elected to the Honor Society. So long swell kid and buddy, I wish all the luck in the world.
Always a friend
Jerry Waters

Dear Bob
[illegible]

Jay Raggel (just kidding)

We had one small
times, tah, tah, I know that
you will succeed in the world
because you've got what it takes.
Better take it easy this summer
especially with the girls. Don't do
anything I wouldn't do, and be
careful not to make my "I'm
planning on having all the stuff off
the walls. Best of luck
but do let the Open House.

Love and kisses

Joanie

Julianne

Dear Kay,

I'd like to write a nice letter, but I've the best of luck. You'll be leaving your school days. Remember this summer in your little "Jewel jumper"!

As ever

Betty "Ann"

Dear Kay,

It's been fun knowing you, the little time I've had. I hope I will see more of you next year & be good and have a swell summer. Don't work too hard either

Your friend,

Carolyn

Dear Kay,

You a swell kid

from a swell school.

I have fun this summer

and I'll see you in the

fall. Virginia McCastor

"55"

or best